

NORTH

A:\130-2001\1302-0451-Sump [DWG] 1301 ALTA 1301\1302045-5071-41-1-13010.dwg (1302-3) LS (6/9/2022 - Thursday) - LP: 8/9/2022 2:42 PM

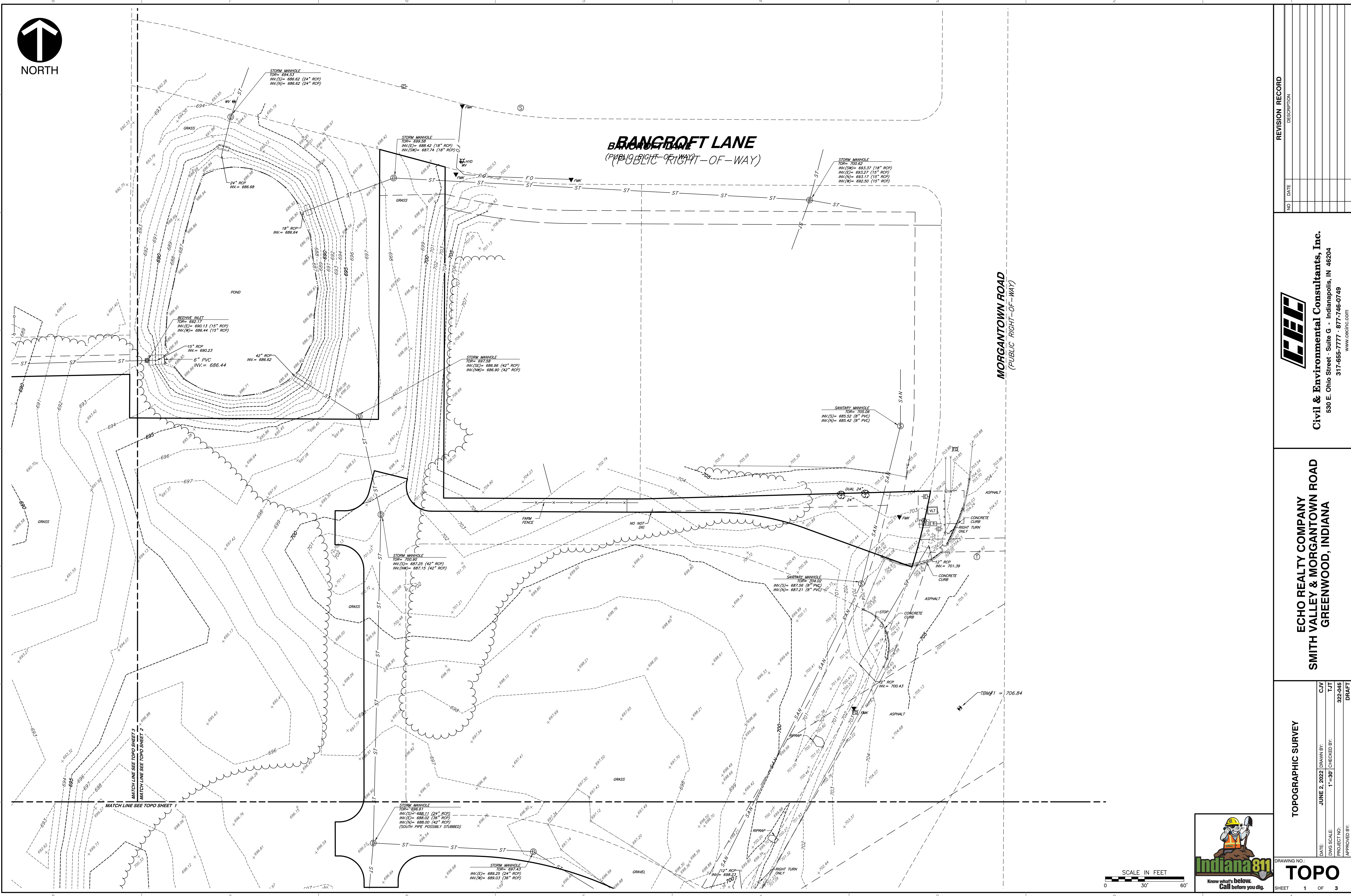

NO.	DATE	DESCRIPTION

CEC
Civil & Environmental Consultants, Inc.
 530 E. Ohio Street - Suite G - Indianapolis, IN 46204
 317-655-7777 - 877-746-0749
 www.cecinc.com

ECHO REALTY COMPANY
SMITH VALLEY & MORGANTOWN ROAD
GREENWOOD, INDIANA

TOPOGRAPHIC SURVEY	
DATE:	JUNE 2, 2022
DRAWN BY:	CJW
CHECKED BY:	TJT
PROJECT NO.:	1-30
APPROVED BY:	322-045
	DRAFT



DRAWING NO. **TOPO**
 SHEET 1 OF 3

BENCHMARKS:

UNLESS OTHERWISE NOTED, ELEVATIONS SHOWN HEREON ARE BASED UPON AN OPUS SOLUTION AND ARE ON THE 1988 NORTH AMERICAN VERTICAL DATUM (NAVD88). IT IS MY OPINION THAT THE UNCERTAINTY IN THE ELEVATION OF THE PROJECT BENCHMARK DOES NOT EXCEED 0.10 FOOT.

TBM#1: CUT SQUARE ON THE WEST SIDE OF A CONCRETE LID OF A FORCE MAIN MANHOLE ON THE EAST SIDE OF MORGANTOWN ROAD ACROSS FROM THE NORTHERN MOST CURB CUT ENTRANCE TO THE SITE. ELEV. = 706.84

TBM#2: CUT "X" ON THE ARROW BOLT OF A HYDRANT LOCATED IN THE NORTHWEST QUADRANT OF THE INTERSECTION OF MORGANTOWN AND SMITH VALLEY ROAD. ELEV. = 695.82

TBM#3: CUT "X" ON THE ARROW BOLT OF A HYDRANT LOCATED IN THE SOUTHWEST CORNER OF THE SITE. ELEV. = 699.89

UTILITY NOTE:

THE UNDERGROUND UTILITIES SHOWN HAVE BEEN LOCATED FROM FIELD SURVEY INFORMATION AND EXISTING DRAWINGS. THE SURVEYOR MAKES NO GUARANTEES THAT THE UNDERGROUND UTILITIES COMPRISE ALL SUCH UTILITIES IN THE AREA, EITHER IN-SERVICE OR ABANDONED. THE SURVEYOR FURTHER DOES NOT WARRANT THAT THE UNDERGROUND UTILITIES SHOWN ARE IN THE EXACT LOCATION INDICATED ALTHOUGH THE SURVEYOR DOES CERTIFY THAT THEY ARE LOCATED AS ACCURATELY AS POSSIBLE FROM INFORMATION AVAILABLE. THE SURVEYOR HAS NOT PHYSICALLY LOCATED THE UNDERGROUND UTILITIES. INDIANA 811 ONE-CALL PUBLIC UTILITY LOCATE SERVICE TICKET NUMBERS 2204292249, 2204292299, AND 2204292346 WERE ISSUED FOR THIS SITE.

PRIOR TO ANY EXCAVATION FOR UNDERGROUND UTILITIES, THE CONTRACTOR SHALL EXPOSE AND VERIFY LOCATIONS (HORIZONTAL AND VERTICAL) OF ALL EXISTING UTILITIES INCLUDING BUT NOT LIMITED TO GAS, WATER, AND SANITARY SEWER. ANY CONFLICTS SHALL BE REPORTED IMMEDIATELY TO THE ENGINEER AND THE APPROPRIATE AUTHORITIES.

GENERAL DEMOLITION NOTES:

1. THE CONTRACTOR SHALL BE RESPONSIBLE FOR REMOVAL AND DISPOSAL OFF-SITE OF ALL ITEMS SHOWN ON THE DEMOLITION PLAN INCLUDING ITEMS ENCOUNTERED DURING EXCAVATION OF BUILDING FOUNDATIONS AND UTILITY PLACEMENT.
2. PRIOR TO STARTING DEMOLITION, IT IS THE RESPONSIBILITY OF THE CONTRACTOR TO OBTAIN ALL PERMITS REQUIRED BY LOCAL GOVERNMENTAL AGENCIES.
3. THE CONTRACTOR SHALL COORDINATE WITH THE LOCAL UTILITY COMPANIES FOR THE DISCONNECTION AND REMOVAL OF SERVICES TO EXISTING STRUCTURES.
4. ITEMS SHOWN ON THE DEMOLITION PLAN TO BE SALVAGED SHALL BE TRANSPORTED TO LOCATION SPECIFIED BY THE OWNER OR HIS/HER REPRESENTATIVE.
5. ITEMS OF SALVAGEABLE VALUE TO THE CONTRACTOR MAY BE REMOVED WITH THE OWNER OR HIS/HER REPRESENTATIVE'S PERMISSION. THE CONTRACTOR SHALL NOT STORE THESE ITEMS ON SITE.
6. THE CONTRACTOR MAY NOT USE EXPLOSIVES OR BURN DEBRIS.
7. CONDUCT DEMOLITION OPERATIONS TO ENSURE MINIMAL INTERFERENCE WITH ROADS, SIDEWALKS AND ANY OTHER ADJACENT OCCUPIED FACILITIES.
8. DO NOT CLOSE OR OBSTRUCT ROADS, SIDEWALKS OR ANY OTHER OCCUPIED FACILITIES WITHOUT PERMISSION FROM THE LOCAL AUTHORITY HAVING JURISDICTION AND/OR PROPERTY OWNERS.
9. THE CONTRACTOR SHALL ENSURE SAFE PASSAGE OF PERSON TRAVERING THROUGH OR AROUND THE CONSTRUCTION SITE.
10. THE CONTRACTOR SHALL PROTECT FROM DAMAGE, SURROUNDING STRUCTURES, UTILITIES AND OTHER FACILITIES DURING DEMOLITION AND REMOVAL OPERATIONS.
11. BUILDING STRUCTURES INCLUDING FOUNDATIONS OR BASEMENTS SHALL BE REMOVED AND BACKFILLED WITH APPROVED BACKFILL MATERIAL. BACKFILL MATERIAL SHALL BE PLACED IN MAXIMUM EIGHT INCH LIFTS AND COMPACTED IN ACCORDANCE WITH THE GEOTECHNICAL REPORT OR A MINIMUM OF 95% OF A STANDARD PROCTOR.
12. UTILITIES SHALL BE REMOVED AND BACKFILLED WITH APPROVED BACKFILL MATERIAL. BACKFILL MATERIAL SHALL BE PLACED IN MAXIMUM EIGHT INCH LIFTS AND COMPACTED IN ACCORDANCE WITH THE GEOTECHNICAL REPORT OR A MINIMUM OF 95% OF A STANDARD PROCTOR.
13. THE CONTRACTOR SHALL BE RESPONSIBLE FOR ENSURING THE CONSTRUCTION SITE AND SURROUNDING AREAS ARE FREE OF ACCUMULATED DEBRIS.

LEGEND:

- EXISTING PROPERTY LINE
- EXISTING ADJACENT PROPERTY LINE
- EXISTING INDEX CONTOUR
- EXISTING INTERMEDIATE CONTOUR
- EXISTING CHAINLINK FENCE LINE
- EXISTING IRON FENCE LINE
- EXISTING FENCE LINE
- EXISTING GAUDDRAIL
- EXISTING WATER LINE
- EXISTING UNDERGROUND TELEPHONE
- EXISTING FIBER OPTIC LINE
- EXISTING UNDERGROUND ELECTRIC
- EXISTING OVERHEAD LINES
- EXISTING SANITARY SEWER LINE
- EXISTING COMBO SEWER LINE
- EXISTING STORM SEWER LINE
- EXISTING GAS LINE
- EXISTING TREE LINE
- ELEC. LIGHT POLE, PULL BOX, POWER POLE, UTILITY POLE, GUY WIRE, ELEC. TRANSFORMER
- GAS VALVE, GAS METER, GAS LINE MARKER
- WATER MANHOLE, IRRIGATION CONTROL BOX, WATER TAP, WATER METER, FIRE HYDRANT, PIV VALVE, FIRE DEPT. CONNECTION, WATER VALVE
- ELECTRIC MANHOLE, TELEPHONE PEDESTAL, CABLE PEDESTAL, FIBER OPTIC PULL BOX
- BEEHIVE INLET, CURB INLET, RECESSED CURB INLET, DOWNSPOUT, SQUARE STORM INLET, CIRCULAR STORM INLET, DRAINAGE MANHOLE
- UNKNOWN MANHOLE, CLEANOUT, SANITARY MANHOLE, COMBINATION MANHOLE
- MAIL BOX, SIGN, AIR COND., ADA SYMBOL, BOLLARD
- PARKING METER, TRAFFIC POLE, TRAFFIC MANHOLE, PARKING SPACE COUNT
- DECIDUOUS TREE, CONIFEROUS TREE, BUSH
- EXISTING SPOT ELEVATION

DEMOLITION LEGEND:

- GRAVEL TO BE REMOVED
- TREES TO BE REMOVED
- MISC. ITEM TO BE REMOVED

DEMOLITION ITEMS:

- 1 REMOVE EXISTING GRAVEL COMPLETE; DISPOSE OF OFF SITE.
- 2 REMOVE EXISTING TREE(S) COMPLETE; DISPOSE OF OFF SITE.

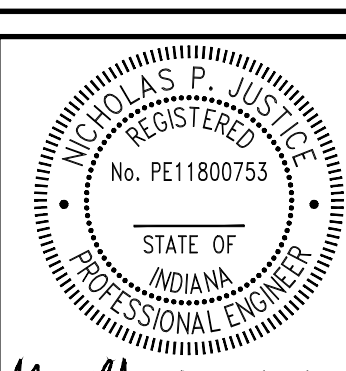
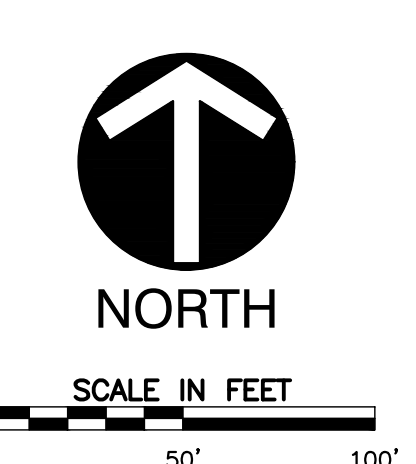
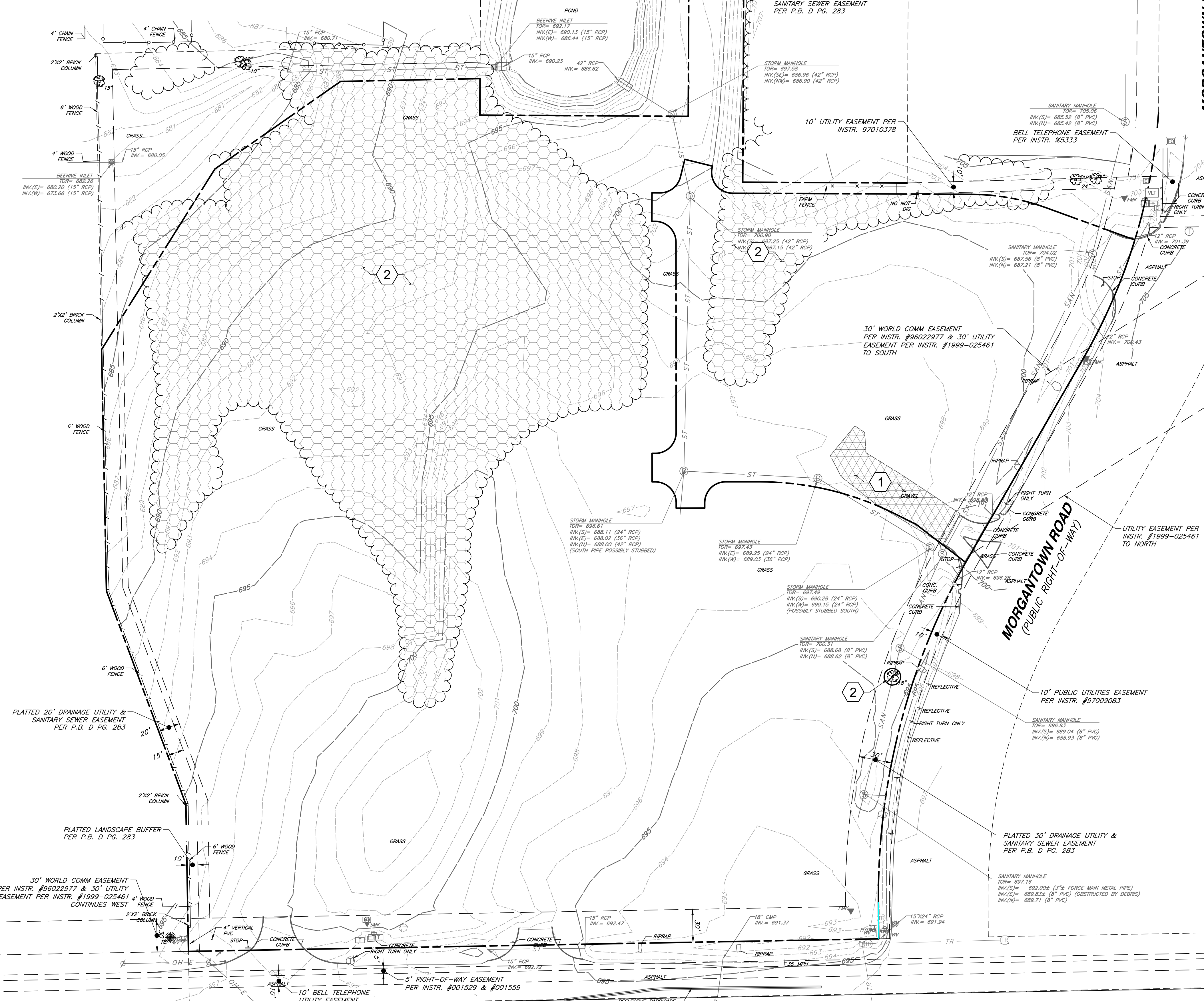

PRELIMINARY NOT FOR CONSTRUCTION

NO.	DATE	DESCRIPTION

Civil & Environmental Consultants, Inc.
 530 E. Ohio Street - Suite G - Indianapolis, IN 46204
 317-655-7777 - 877-746-0749
 www.cecinco.com

ECHO GREENWOOD, LLC
SMITH VALLEY ROAD RETAIL
SMITH VALLEY & MORGANTOWN ROAD
GREENWOOD, IN

DATE:	AUGUST 9, 2022	DRAWN BY:	JAR
DWG SCALE:	1" = 50'	CHECKED BY:	DRAFT
PROJECT NO.:	322-045	APPROVED BY:	DRAFT

EXISTING CONDITIONS & DEMOLITION PLAN

DRAWING NO. **C100**

A:\2022\2022-045\2022-045.dwg (D:\2022\08-09-2022\2022-045.dwg) - L:\8/9/2022 2:46 PM



- REFERENCE:**
- SEE DRAWING C300 FOR GENERAL NOTES AND SHEET SPECIFIC NOTES.
 - CONTRACTOR SHALL REFER TO OTHER PLANS WITHIN THIS CONSTRUCTION SET FOR OTHER PERTINENT INFORMATION. IT IS NOT THE ENGINEER'S INTENT THAT ANY SINGLE PLAN SHEET IN THIS SET OF DOCUMENTS FULLY DEPICT ALL WORK ASSOCIATED WITH THE PROJECT.
- GRADING LEGEND:**
- 700 PROPOSED INDEX CONTOUR
 - 699 PROPOSED INTERMEDIATE CONTOUR
 - PROPOSED DRAINAGE SWALE
 - PROPOSED GRADE BREAK
 - PROPOSED STORM SEWER LINE
 - PROPOSED UNDERDRAIN
 - 700.00 PROPOSED SPOT ELEVATION
 - 700.50 PROPOSED CURB SPOT ELEVATION; TOP OF CURB ON TOP, GUTTER ELEVATION ON BOTTOM
 - 700.00
- ABBREVIATIONS:**
- TC = TOP OF CURB
 - BC = BOTTOM OF CURB
 - TW = TOP OF WALL
 - SW = BOTTOM OF WALL
 - TR = TOP OF RAMP
 - BR = BOTTOM OF RAMP
 - ME = MATCH EXISTING

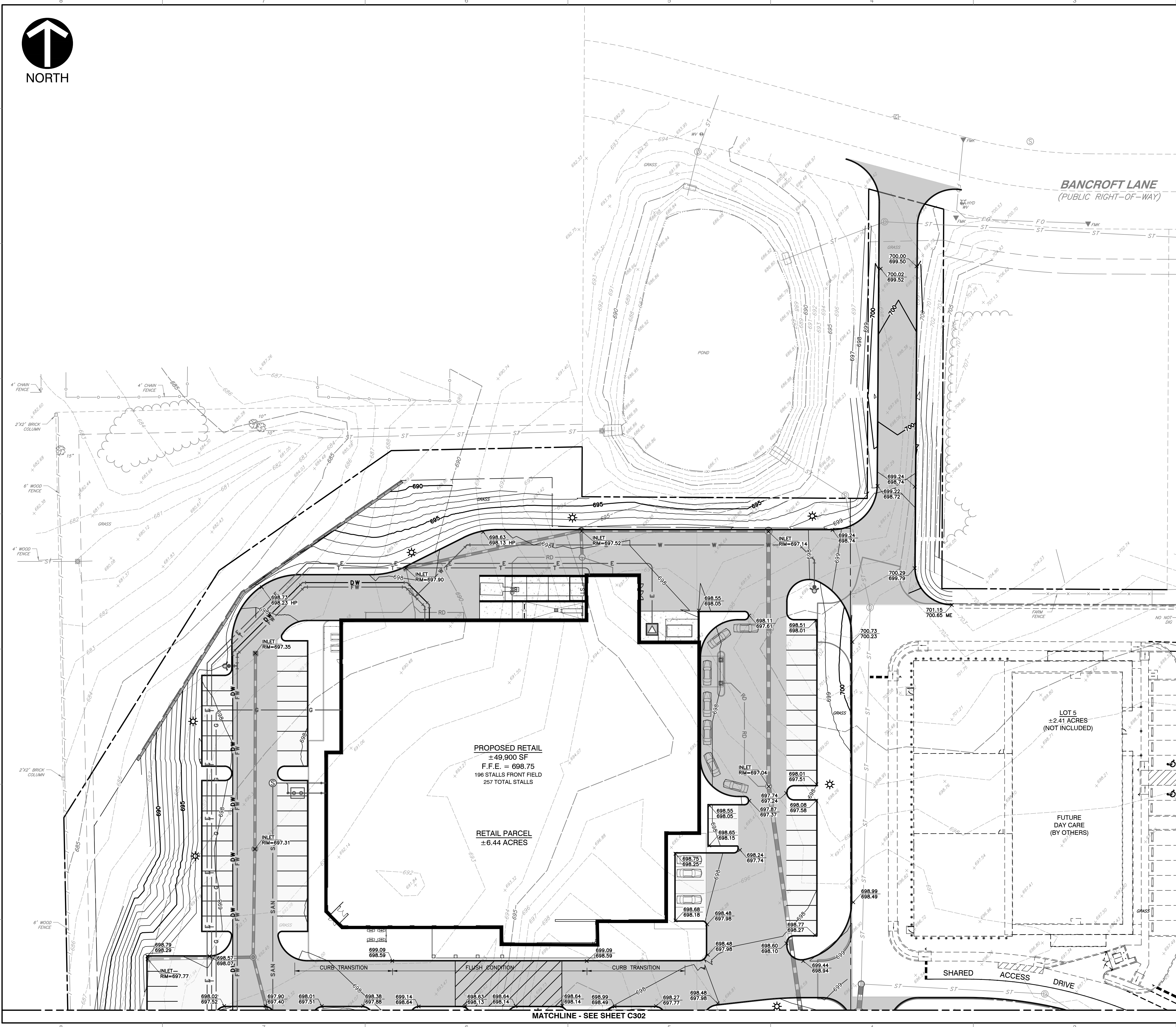

A:\130-001\130-041-0000\Drawings\130-041-0000-C301.dwg (C301) 15/09/2022 2:44 PM

MATCHLINE - SEE SHEET C302

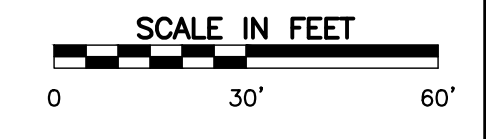

**PRELIMINARY
NOT FOR CONSTRUCTION**

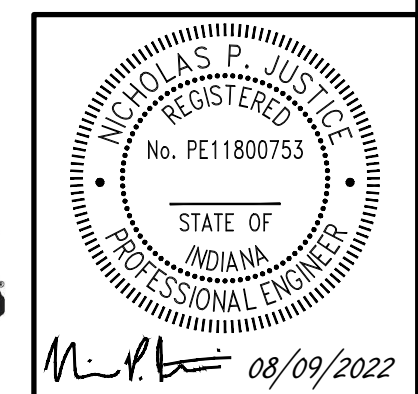

SUBMITTAL & REVISION RECORD	
NO.	DATE

ECHO GREENWOOD, LLC
Civil & Environmental Consultants, Inc.
 530 E. Ohio Street - Suite G - Indianapolis, IN 46204
 317-655-7777 - 877-746-0749
 www.cechinc.com

ECHO GREENWOOD, LLC
SMITH VALLEY ROAD RETAIL
SMITH VALLEY & MORGANTOWN ROAD
GREENWOOD, IN

GRADING PLAN	
DATE:	AUGUST 5, 2022
DRAWN BY:	JAR
DWG SCALE:	1" = 30'
CHECKED BY:	322-045
APPROVED BY:	DRAFT

DRAWING NO. **C301**



MATCHLINE - SEE SHEET C301

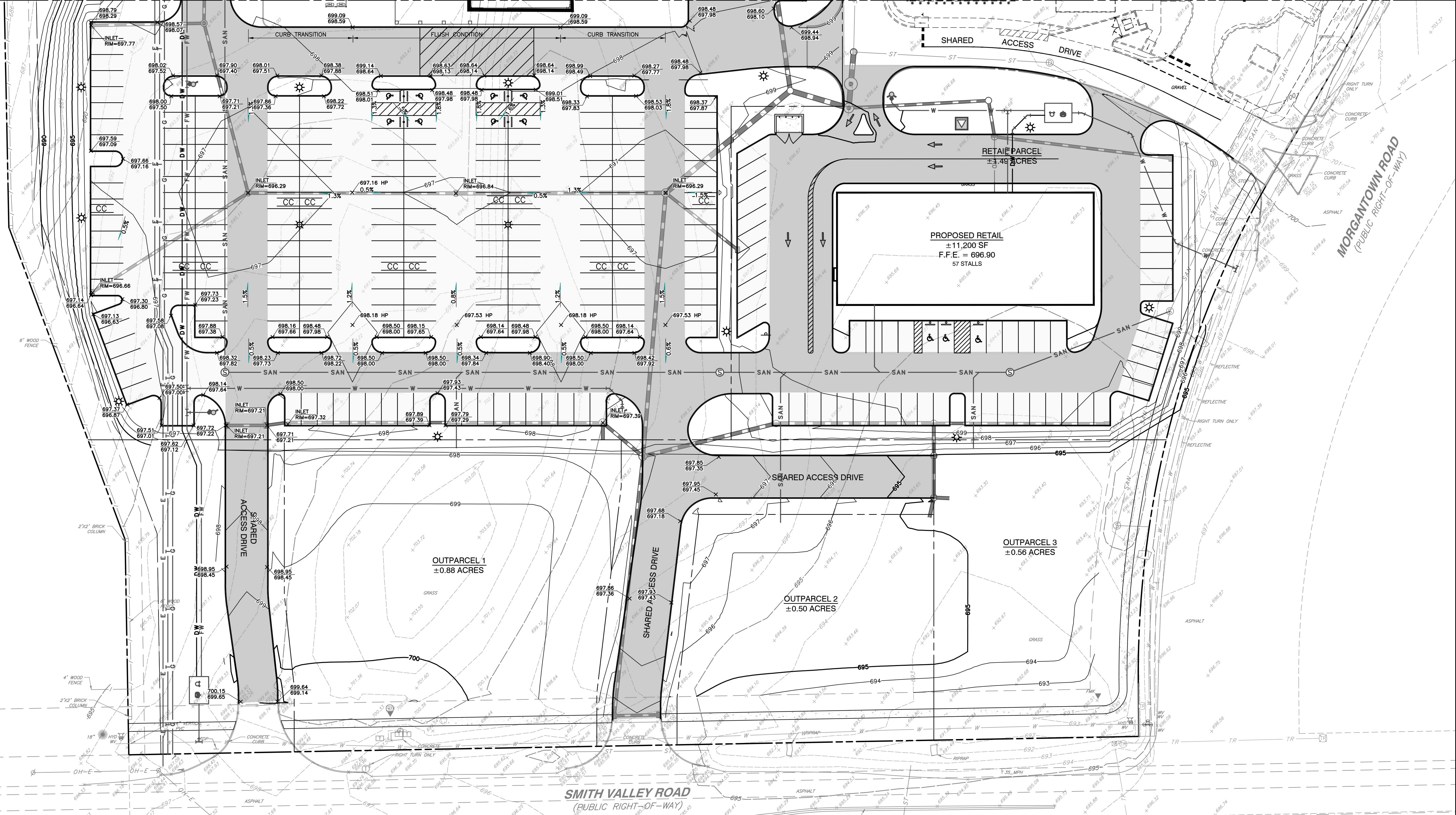

- GRADING LEGEND:**
- 700 PROPOSED INDEX CONTOUR
 - 699 PROPOSED INTERMEDIATE CONTOUR
 - PROPOSED DRAINAGE SWALE
 - PROPOSED GRADE BREAK
 - PROPOSED STORM SEWER LINE
 - PROPOSED UNDERDRAIN
 - 700.00 PROPOSED SPOT ELEVATION
 - 700.50 PROPOSED CURB SPOT ELEVATION; TOP OF CURB
 - 700.00 PROPOSED GUTTER ELEVATION ON BOTTOM
- ABBREVIATIONS:**
- TC = TOP OF CURB
 - BC = BOTTOM OF CURB
 - TW = TOP OF WALL
 - BW = BOTTOM OF WALL
 - TR = TOP OF RAMP
 - BR = BOTTOM OF RAMP
 - ME = MATCH EXISTING

- REFERENCE:**
1. SEE DRAWING C300 FOR GENERAL NOTES AND SHEET SPECIFIC NOTES.
 2. CONTRACTOR SHALL REFER TO OTHER PLANS WITHIN THIS CONSTRUCTION SET FOR OTHER PERTINENT INFORMATION. IT IS NOT THE ENGINEER'S INTENT THAT ANY SINGLE PLAN SHEET IN THIS SET OF DOCUMENTS FULLY DEPICT ALL WORK ASSOCIATED WITH THE PROJECT.



**PRELIMINARY
NOT FOR CONSTRUCTION**

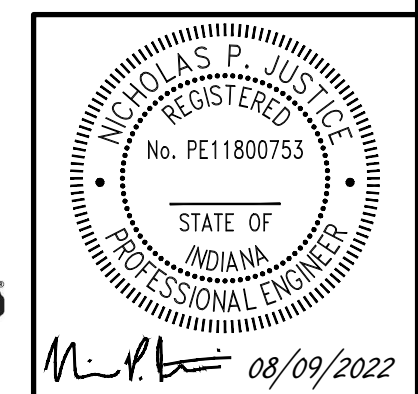

GRADING PLAN

DRAWING NO. **C302**

DATE:	AUGUST 9, 2022	DRAWN BY:	JAR
DWG SCALE:	1" = 30'	CHECKED BY:	DRAFT
PROJECT NO.:	322-045	APPROVED BY:	DRAFT

**ECHO GREENWOOD, LLC
SMITH VALLEY ROAD RETAIL
SMITH VALLEY & MORGANTOWN ROAD
GREENWOOD, IN**

Civil & Environmental Consultants, Inc.
530 E. Ohio Street - Suite G - Indianapolis, IN 46204
317-655-7777 - 877-746-0749
www.cecinco.com

SUBMITTAL & REVISION RECORD

NO.	DATE	DESCRIPTION

A:\130-001\1302-045-000\DWG\1302-045-C302.dwg (C:\Users\jarvis\Documents\1302-045-C302.dwg) - LP: 8/9/2022 2:44 PM



A:\130-001\130-045-045-000\DWG\130-045-045-000.dwg (130-045-045-000) 15/09/2022 - 15/09/2022 - 15/09/2022 2:44 PM

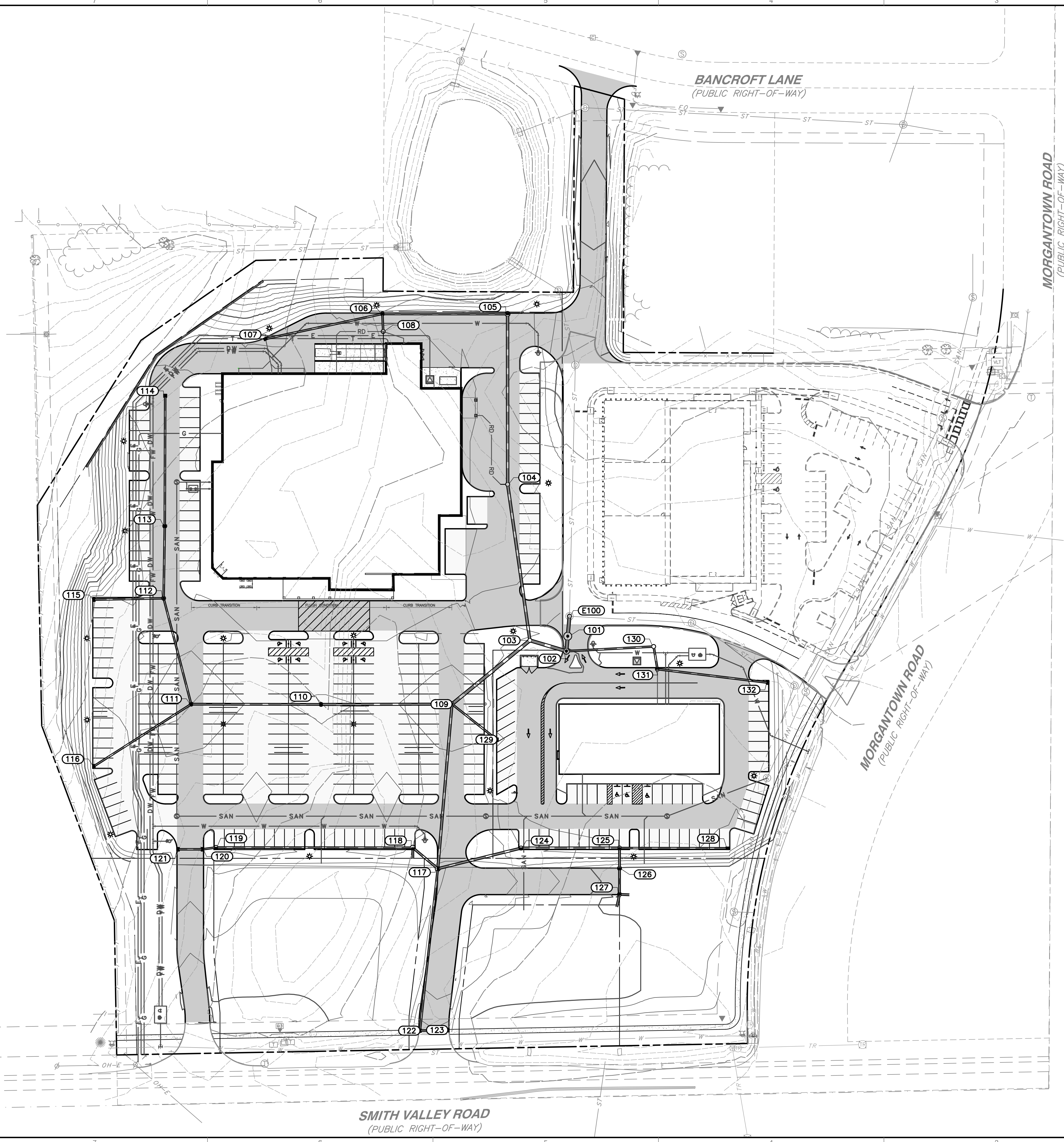

- GENERAL DRAINAGE NOTES:**
- DISTANCES SHOWN ON PIPING ARE HORIZONTAL DISTANCES FROM CENTER OF STRUCTURE TO CENTER OF STRUCTURE, UNLESS OTHERWISE NOTED.
 - THE CONTRACTOR SHALL BE RESPONSIBLE FOR ALL COSTS ASSOCIATED WITH THE INSTALLATION, INSPECTION, TESTING AND FINAL ACCEPTANCE OF ALL NEW STORMWATER MANAGEMENT FACILITIES CONSTRUCTION. CONTRACTOR SHALL COORDINATE WITH ALL APPLICABLE REGULATING AGENCIES CONCERNING INSTALLATION, INSPECTION AND APPROVAL OF THE STORM DRAINAGE SYSTEM CONSTRUCTION.
 - ALL STORMWATER MANAGEMENT FACILITIES, INCLUDING COLLECTION AND CONVEYANCE STRUCTURES SHALL BE INSTALLED IN ACCORDANCE WITH ALL APPLICABLE LOCAL AND STATE CODES AND REGULATIONS.
 - ANY WORK PERFORMED IN THE LOCAL OR STATE RIGHT OF WAYS SHALL BE IN ACCORDANCE WITH THE APPLICABLE LOCAL OR STATE REQUIREMENTS. IT SHALL BE THE CONTRACTOR'S RESPONSIBILITY TO OBTAIN THE NECESSARY PERMITS FOR THE WORK, SCHEDULE NECESSARY INSPECTIONS, AND PROVIDE THE NECESSARY TRAFFIC CONTROL MEASURES AND DEVICES, ETC., FOR WORK PERFORMED IN THE RIGHT OF WAYS.
 - STORM PIPE MATERIAL OPTIONS ARE AS FOLLOWS: RCP OR HDPE, AS NOTED ON PLANS.

UTILITY NOTE:

THE UNDERGROUND UTILITIES SHOWN HAVE BEEN LOCATED FROM FIELD SURVEY INFORMATION AND EXISTING DRAWINGS. THE SURVEYOR MAKES NO GUARANTEES THAT THE UNDERGROUND UTILITIES COMPRISE ALL SUCH UTILITIES IN THE AREA, EITHER IN-SERVICE OR ABANDONED. THE SURVEYOR FURTHER DOES NOT WARRANT THAT THE UNDERGROUND UTILITIES SHOWN ARE IN THE EXACT LOCATION INDICATED ALTHOUGH THE SURVEYOR DOES CERTIFY THAT THEY ARE LOCATED AS ACCURATELY AS POSSIBLE FROM INFORMATION AVAILABLE. THE SURVEYOR HAS NOT PHYSICALLY LOCATED THE UNDERGROUND UTILITIES. INDIANA 811 ONE-CALL PUBLIC UTILITY LOCATE SERVICE TICKET NUMBERS 2204292249, 2204292299, AND 2204292346 WERE ISSUED FOR THIS SITE.

PRIOR TO ANY EXCAVATION FOR UNDERGROUND UTILITIES, THE CONTRACTOR SHALL EXPOSE AND VERIFY LOCATIONS (HORIZONTAL AND VERTICAL) OF ALL EXISTING UTILITIES INCLUDING BUT NOT LIMITED TO GAS, WATER, AND SANITARY SEWER. ANY CONFLICTS SHALL BE REPORTED IMMEDIATELY TO THE ENGINEER AND THE APPROPRIATE AUTHORITIES.

- PROPOSED LEGEND:**
- PROPOSED DITCH
 - PROPOSED STORM SEWER LINE
 - PROPOSED ROOF DRAINS
 - PROPOSED INDEX CONTOUR
 - PROPOSED INTERMEDIATE CONTOUR
 - PROPOSED UNDERDRAIN
 - M.E. MATCH EXISTING
 - TOR TOP OF RIM
 - C.O. CLEANOUT
 - PROPOSED STORM CURB INLET, MANHOLE, CATCH BASIN

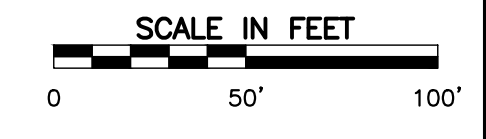

PRELIMINARY NOT FOR CONSTRUCTION

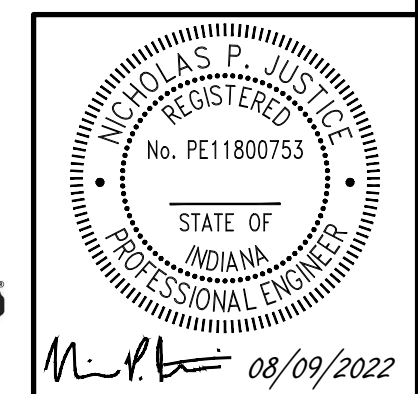

SUBMITTAL & REVISION RECORD	
NO.	DATE

Civil & Environmental Consultants, Inc.
 530 E. Ohio Street - Suite G - Indianapolis, IN 46204
 317-655-7777 - 877-746-0749
 www.cecinco.com

**ECHO GREENWOOD, LLC
 SMITH VALLEY ROAD RETAIL
 SMITH VALLEY & MORGANTOWN ROAD
 GREENWOOD, IN**

OVERALL DRAINAGE PLAN	
DATE:	AUGUST 9, 2022
DRAWN BY:	JAR
DWG SCALE:	1" = 50'
CHECKED BY:	322-045
APPROVED BY:	DRAFT
DRAWING NO.:	C400



MATCHLINE - SEE SHEET C501

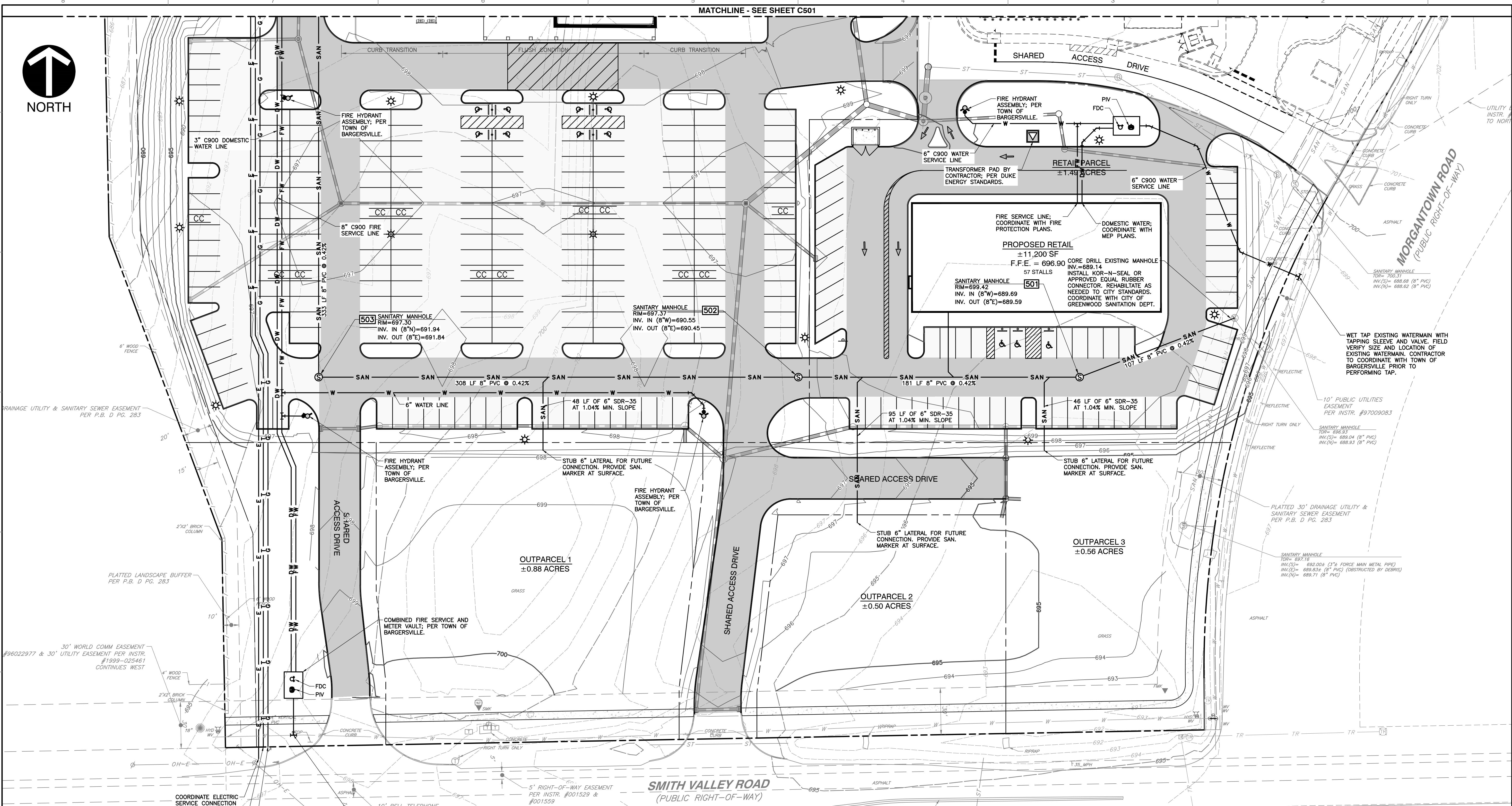

GENERAL UTILITY NOTES:

1. THE UTILITIES INDICATED ON THESE PLANS AND ON THE SURVEY MAY NOT BE A COMPLETE INVENTORY OF ALL THE EXISTING UTILITIES PRESENT ON AND AROUND THE SITE. THE LOCATION AND SIZE OF THESE UTILITIES MAY BE APPROXIMATE. THE ENGINEER SHALL NOT BE HELD LIABLE FOR ANY INACCURATE UTILITY INFORMATION INDICATED, IMPLIED, OR NOT INDICATED ON THESE PLANS.
2. IT SHALL BE THE CONTRACTOR'S RESPONSIBILITY TO LOCATE AND MAINTAIN IN SERVICE ALL EXISTING UTILITIES ENCOUNTERED DURING CONSTRUCTION UNLESS OTHERWISE INDICATED IN THE DRAWINGS. ANY PIPING, WHICH CAN BE REMOVED DURING CONSTRUCTION WITHOUT UNDUE INTERRUPTION OF SERVICE MAY BE REMOVED AND REPLACED BY THE CONTRACTOR, AT HIS EXPENSE WITH THE PERMISSION OF THE OWNER.
3. BEFORE WORKING WITH OR AROUND EXISTING UTILITIES, THE APPLICABLE UTILITY COMPANY SHALL BE CONTACTED BY THE CONTRACTOR.
4. WHEN CONNECTIONS ARE TO BE MADE TO EXISTING PIPING AND STRUCTURES OR WHERE CONSTRUCTION IS IN THE VICINITY OF EXISTING PIPING THE LOCATION AND ELEVATION OF THE EXISTING PIPING SHALL BE FIELD VERIFIED AND NOTIFICATION GIVEN TO THE OWNER IF THE EXISTING PIPING IS FOUND TO BE DIFFERENT THAN THAT SHOWN ON THE DRAWINGS.
5. FOR CLARITY OF THESE DRAWINGS, PIPES MAY NOT BE DRAWN TO SCALE OR EXACTLY LOCATED.
6. ALL NEW WATER LINES SHALL HAVE A MINIMUM OF 54 INCHES OF COVER.
7. MINIMUM OF 18 INCHES OF VERTICAL CLEARANCE SHALL BE PROVIDED BETWEEN NEW WATER AND SANITARY SEWER LINES. IF 18 INCHES OF CLEARANCE IS NOT PROVIDED THEN THE SEWER MUST BE CONSTRUCTED OF WATER WORKS GRADE DUCTILE IRON PIPE WITH MECHANICAL JOINTS WITHIN TEN FEET OF THE WATER LINE.
8. NEW 6" AND 8" SANITARY LATERALS SHALL BE SDR-35, SCHEDULE 80 OR SCHEDULE 40 PVC PIPE CONFORMING TO ASTM D2241, AND SHALL MEET THE DEFLECTION STANDARDS OF ASTM D-3303.

9. IT IS THE RESPONSIBILITY OF THE CONTRACTOR OR CONTRACTORS TO OBTAIN ALL FEDERAL, STATE, COUNTY, CITY OR LOCAL PERMITS FOR ANY AND ALL WORK REQUIRED UNLESS OTHERWISE NOTED. THE CONTRACTOR OR CONTRACTORS ARE RESPONSIBLE TO PAY FOR ALL REQUIRED PERMITS BY ANY OR ALL AGENCIES MENTIONED ABOVE UNLESS OTHERWISE NOTED IN THE CONTRACT OR SPECIFICATIONS. ALL ASSOCIATED BONDING REQUIREMENTS AND COSTS ARE INCIDENTAL TO THE CONTRACT.
10. THE CONTRACTOR SHALL VERIFY ALL DIMENSIONS AND ELEVATIONS IN THE FIELD PRIOR TO THE START OF CONSTRUCTION. THE CONTRACTOR SHALL BE RESPONSIBLE FOR ALL FIELD DIMENSIONS AND ELEVATIONS DURING THE ENTIRE CONSTRUCTION SCHEDULE. IF ANY DISCREPANCIES ARE FOUND IN THESE ENGINEERING PLANS FROM ACTUAL FIELD DIMENSIONS, THE CONTRACTOR SHALL CONTACT THE ENGINEER IMMEDIATELY.
11. ALL CONSTRUCTION METHODS AND MATERIALS MUST CONFORM TO CURRENT STANDARDS AND SPECIFICATIONS OF THE FEDERAL, STATE, COUNTY, CITY OR LOCAL REQUIREMENTS, WHICHEVER HAS JURISDICTION.
12. CONTRACTOR IS RESPONSIBLE FOR ELECTRIC, TELEPHONE, AND CABLE CONDUITS AND TRENCHING. COORDINATE WITH THE LOCAL UTILITY PROVIDERS AND MECHANICAL, ELECTRICAL AND PLUMBING PLANS FOR SIZES AND QUANTITIES.
13. WATER AND FIRE SERVICE SIZES AND CONNECTION LOCATIONS SHALL BE COORDINATED WITH THE MECHANICAL, ELECTRICAL AND PLUMBING PLANS.

PROPOSED LEGEND:

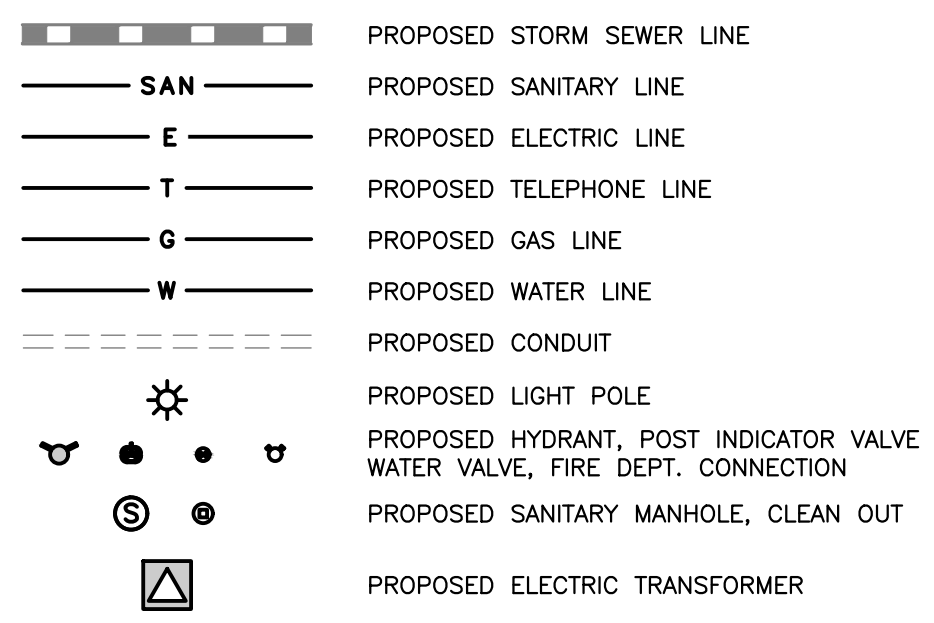

REFERENCE:

1. SEE DRAWING C500 FOR GENERAL NOTES AND SHEET SPECIFIC NOTES.
2. CONTRACTOR SHALL REFER TO OTHER PLANS WITHIN THIS CONSTRUCTION SET FOR OTHER PERTINENT INFORMATION. IT IS NOT THE ENGINEER'S INTENT THAT ANY SINGLE PLAN SHEET IN THIS SET OF DOCUMENTS FULLY DEPICT ALL WORK ASSOCIATED WITH THE PROJECT.



PRELIMINARY NOT FOR CONSTRUCTION

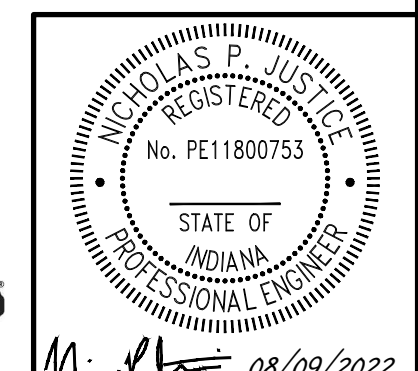

NO.	DATE	DESCRIPTION

Civil & Environmental Consultants, Inc.
 530 E. Ohio Street - Suite G - Indianapolis, IN 46204
 317-655-7777 - 877-746-0749
 www.cecninc.com

**ECHO GREENWOOD, LLC
 SMITH VALLEY ROAD RETAIL
 SMITH VALLEY & MORGANTOWN ROAD
 GREENWOOD, IN**

UTILITY PLAN

DATE: AUGUST 9, 2022 | DRAWN BY: JAR
 DWG SCALE: 1" = 30' | CHECKED BY: JAR
 PROJECT NO: 322-045
 APPROVED BY: JAR

DRAWING NO. **C502**

A:\2022-2021\322-045\322-045.dwg (D:\1\322045.dwg) - 08/09/2022 2:46 PM

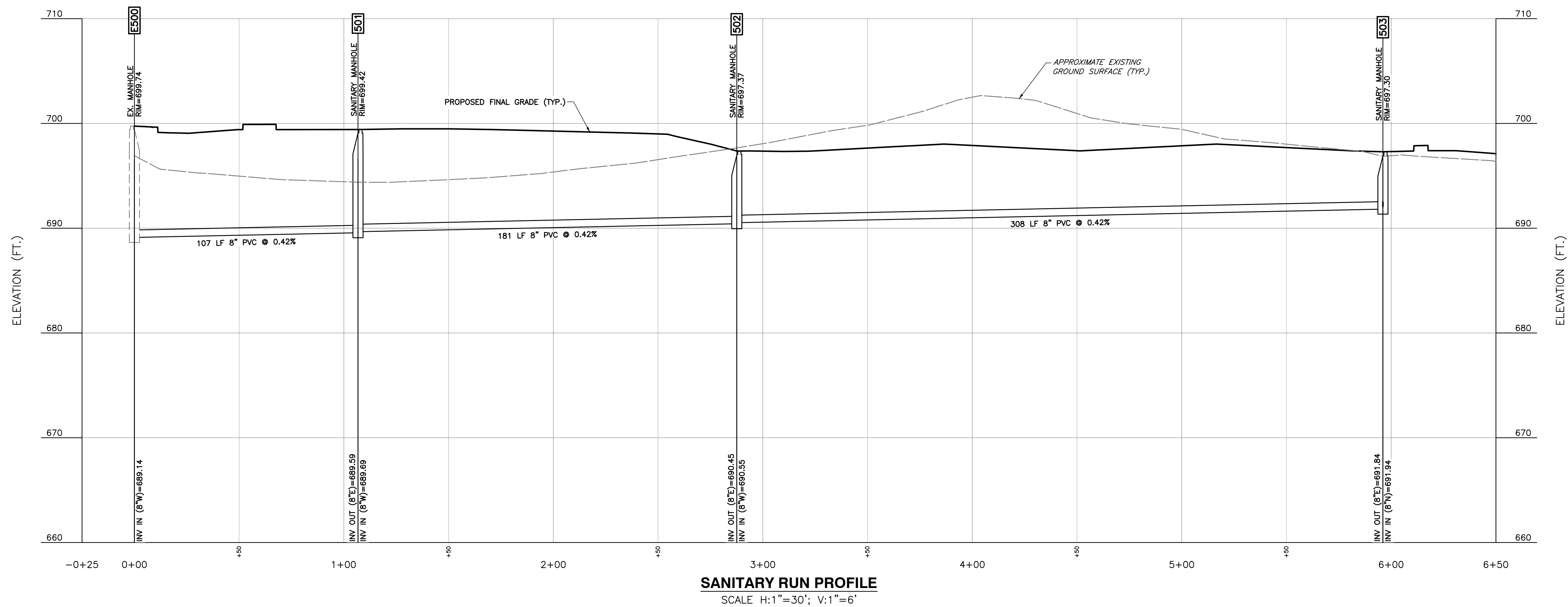

SANITARY RUN PROFILE
SCALE H:1"=30'; V:1"=6'

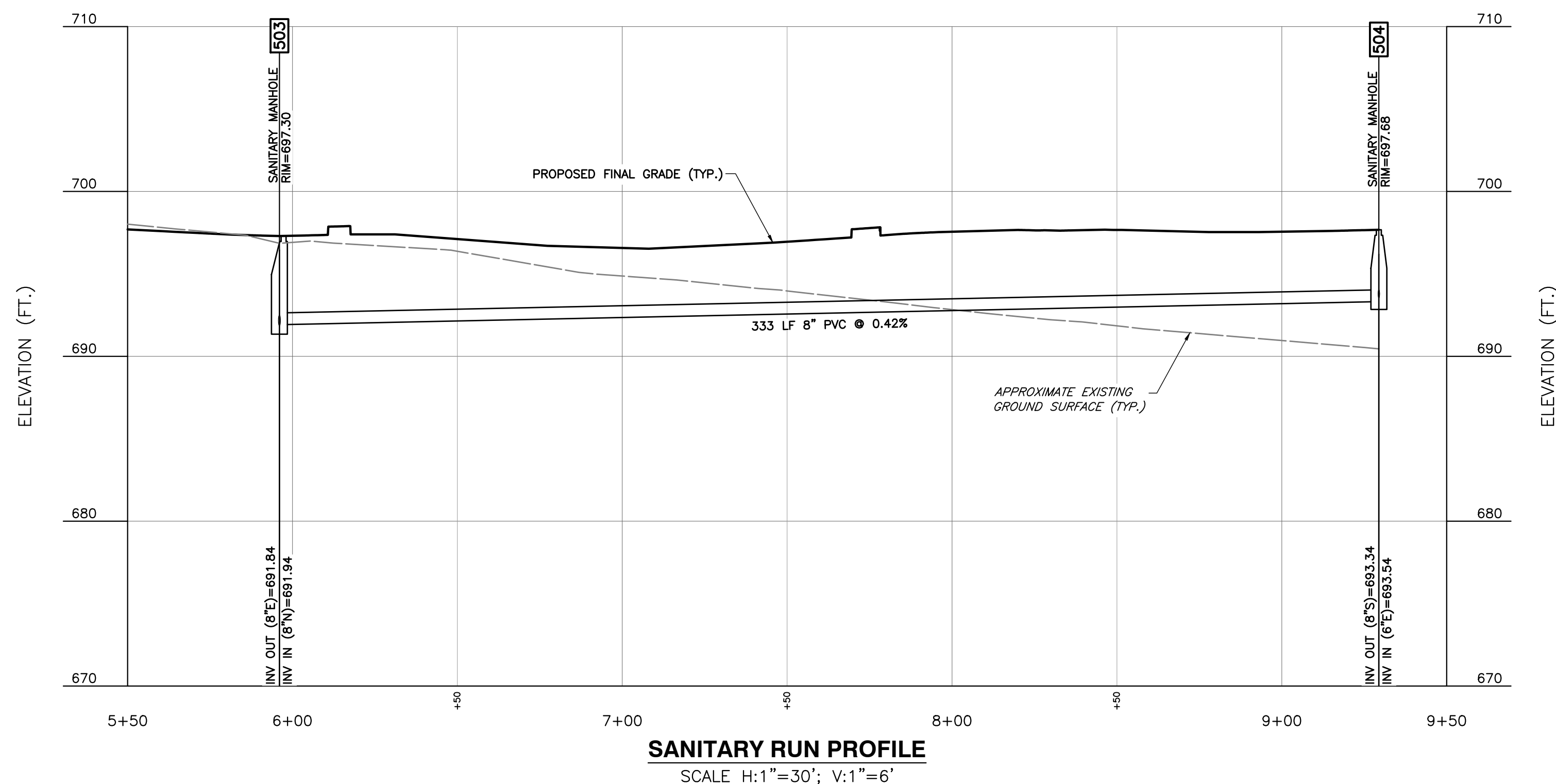

SANITARY RUN PROFILE
SCALE H:1"=30'; V:1"=6'

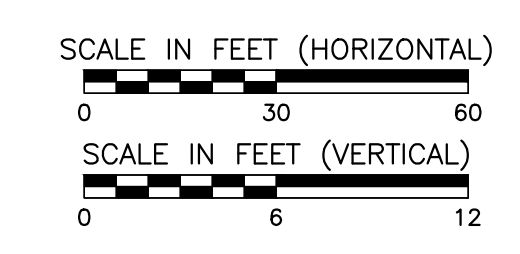

**PRELIMINARY
NOT FOR CONSTRUCTION**

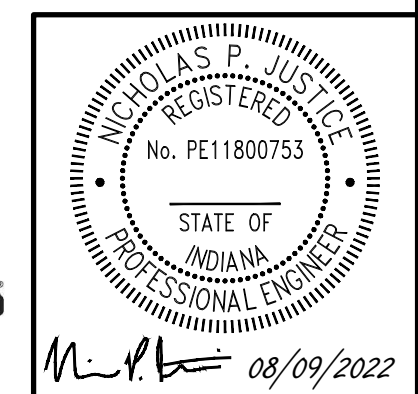

- REFERENCE:**
- SEE DRAWING C500 FOR GENERAL NOTES AND SHEET SPECIFIC NOTES.
 - CONTRACTOR SHALL REFER TO OTHER PLANS WITHIN THIS CONSTRUCTION SET FOR OTHER PERTINENT INFORMATION. IT IS NOT THE ENGINEER'S INTENT THAT ANY SINGLE PLAN SHEET IN THIS SET OF DOCUMENTS FULLY DEPICT ALL WORK ASSOCIATED WITH THE PROJECT.

DATE:	AUGUST 9, 2022	DRAWN BY:	JAR
DWG SCALE:	1" = 30'	CHECKED BY:	DRAFT
PROJECT NO.:	322-045	APPROVED BY:	DRAFT

SANITARY PROFILES

DRAWING NO.: **C503**

**ECHO GREENWOOD, LLC
SMITH VALLEY ROAD RETAIL
SMITH VALLEY & MORGANTOWN ROAD
GREENWOOD, IN**

Civil & Environmental Consultants, Inc.
530 E. Ohio Street - Suite G - Indianapolis, IN 46204
317-655-7777 - 877-746-0749
www.cecincc.com

SUBMITTAL & REVISION RECORD

NO.	DATE	DESCRIPTION

A:\130-2001\1302-045-0000\1302-045-0000\1302-045-0000.dwg (3/22) 15:09/2022 - bmmj - LA 8/9/2022 2:46 PM



GENERAL LANDSCAPE NOTES:

1. ALL CONSTRUCTION METHODS AND MATERIALS MUST CONFORM TO CURRENT STANDARDS AND SPECIFICATIONS OF THE FEDERAL, STATE, COUNTY, CITY, OR LOCAL REQUIREMENTS, WHICHEVER HAS JURISDICTION.
2. THE CONTRACTOR SHALL VERIFY ALL DIMENSIONS AND ELEVATIONS IN THE FIELD PRIOR TO THE START OF CONSTRUCTION. THE CONTRACTOR SHALL BE RESPONSIBLE FOR ALL FIELD DIMENSIONS AND ELEVATIONS DURING THE ENTIRE CONSTRUCTION SCHEDULE. IF ANY DISCREPANCIES ARE FOUND IN THESE PLANS FROM ACTUAL FIELD DIMENSIONS, THE CONTRACTOR SHALL CONTACT THE ENGINEER IMMEDIATELY.
3. CONTRACTOR SHALL MAINTAIN ONE SET OF AS-BUILT/RECORD DRAWINGS ON THE JOB SITE DURING CONSTRUCTION FOR DISTRIBUTION TO THE OWNER AND/OR OWNER'S REPRESENTATIVE UPON COMPLETION.
4. NO CHANGES TO THE SITE LANDSCAPE LAYOUT ARE ALLOWED WITHOUT THE WRITTEN APPROVAL OF THE ENGINEER.
5. CONTRACTOR SHALL SUPPLY ALL PLANT MATERIALS IN QUALITY AND QUANTITIES SUFFICIENT TO COMPLETE THE PLANTING AS SHOWN ON DRAWINGS.
6. ALL MATERIAL SHALL CONFORM TO THE GUIDELINES ESTABLISHED BY THE CURRENT "AMERICAN ASSOCIATION OF NURSERY STOCK, ANSI Z60.1-2004", PUBLISHED BY THE AMERICAN ASSOCIATION OF NURSERYMEN.
7. NO PLANT SHALL BE PUT INTO THE GROUND BEFORE ROUGH GRADING HAS BEEN FINISHED AND APPROVED.
8. ALL PLANTS SHALL BE PLANTED SO THAT THE ROOT CROWN IS PLANTED AT GRADE LEVEL.
9. ALL PLANTS SHALL BE BALLED AND WRAPPED OR CONTAINER GROWN AS SPECIFIED. NO CONTAINER GROWN STOCK WILL BE ACCEPTED IF IT IS BOUND. ALL ROOT WRAPPING MATERIAL MADE OF SYNTHETICS OR PLASTICS SHALL BE REMOVED AT THE TIME OF PLANTING. TWINE OR ROPE SHALL BE REMOVED FROM AROUND CROWN OF TRUNK TO PREVENT GIRDLING OF TREE OR SHRUB.
10. WITH CONTAINER GROWN STOCK, THE CONTAINER SHALL BE REMOVED AND THE CONTAINER BALL SHALL BE CUT THROUGH THE SURFACE IN TWO VERTICAL LOCATIONS.
11. THE DAY PRIOR TO PLANTING, THE LOCATIONS OF ALL TREES AND SHRUBS SHALL BE STAKED FOR APPROVAL BY OWNER(S).
12. THE LANDSCAPE CONTRACTOR SHALL REFER TO CONTRACT SPECIFICATIONS FOR ADDITIONAL REQUIREMENTS.
13. THE LANDSCAPE CONTRACTOR SHALL GUARANTEE NEW PLANT MATERIAL THROUGH ONE (1) CALENDAR YEAR FROM THE TIME OF SUBSTANTIAL COMPLETION OF PROJECT.
14. IF THERE IS A DISCREPANCY BETWEEN THE PLANS AND THE PLANT SCHEDULE, THE PLANS SHALL TAKE PRECEDENCE.
15. CONTRACTOR SHALL REPAIR ANY DAMAGE TO PROPERTY FROM PLANTING OPERATIONS AT NO COST TO OWNER.
16. STAKES AND OR GUY WIRES SHALL BE REMOVED AFTER ONE (1) YEAR OF INSTALLATION.
17. ALL EXISTING LANDSCAPING SHALL BE MAINTAINED DURING CONSTRUCTION. ANY MATERIAL DEEMED DEAD OR UNSATISFACTORY BY LANDSCAPE ARCHITECT, WILL BE REPLACED EQUIVALENT IN SIZE AND SHAPE AT NO COST TO OWNER.
18. IF PLANT SPECIES SPECIFIED ARE FOUND TO BE UNAVAILABLE OR NOT IN SUFFICIENT QUANTITIES AT TIME OF PLANTING, THE CONTRACTOR MAY SUBSTITUTE SPECIES UPON WRITTEN APPROVAL BY LANDSCAPE ARCHITECT.

SYMBOL	DESCRIPTION	PLANT QUANTITY	
		AG	PR
FN	FOUNDATION PLANTINGS		
IN	INTERIOR PARCEL PLANTINGS		
PR	PERIMETER PARKING LOT REQUIRED PLANTINGS		
ST	STREET TREE PLANTINGS		

SUBMITTAL & REVISION RECORD

Civil & Environmental Consultants, Inc.
 530 E. Ohio Street - Suite G - Indianapolis, IN 46204
 317-655-7777 - 877-746-0749
 www.cecinco.com

ECHO GREENWOOD, LLC
SMITH VALLEY ROAD RETAIL
SMITH VALLEY & MORGANTOWN ROAD
GREENWOOD, IN

SITE LANDSCAPE PLAN

DRAWING NO. **C701**

DATE: AUGUST 9, 2022 | DRAWN BY: BRF
 DRAFT
 DWG SCALE: 1" = 30' | CHECKED BY: 322-045
 DRAFT
 APPROVED BY:

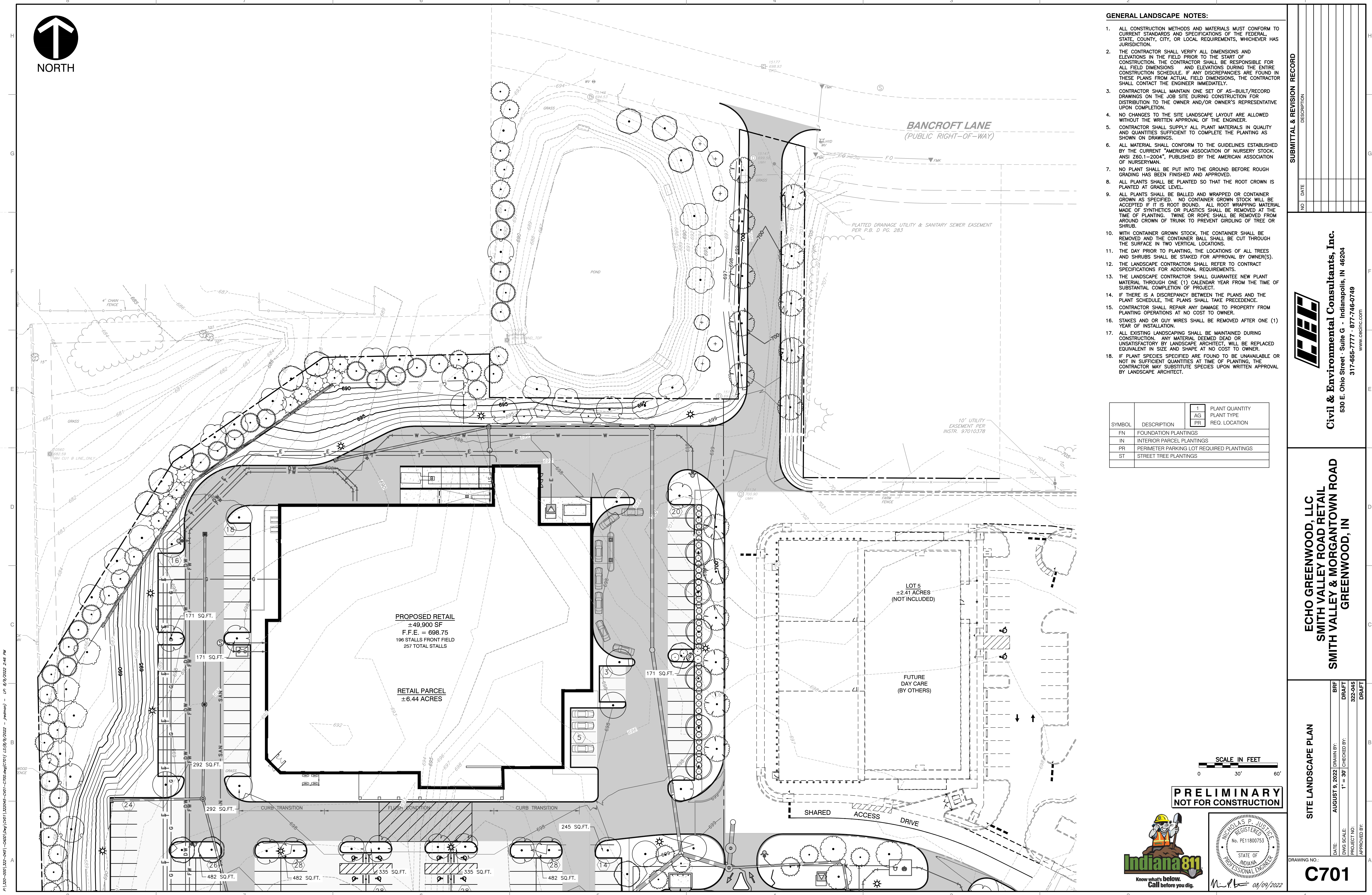

PRELIMINARY
NOT FOR CONSTRUCTION

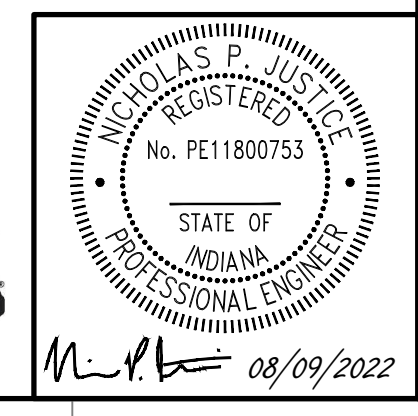

A:\130-1301\1302-045\1302-045.dwg (DWT) | 1302-045.dwg - 08/09/2022 - 15:09:17 | 15/09/2022 - 2:46 PM

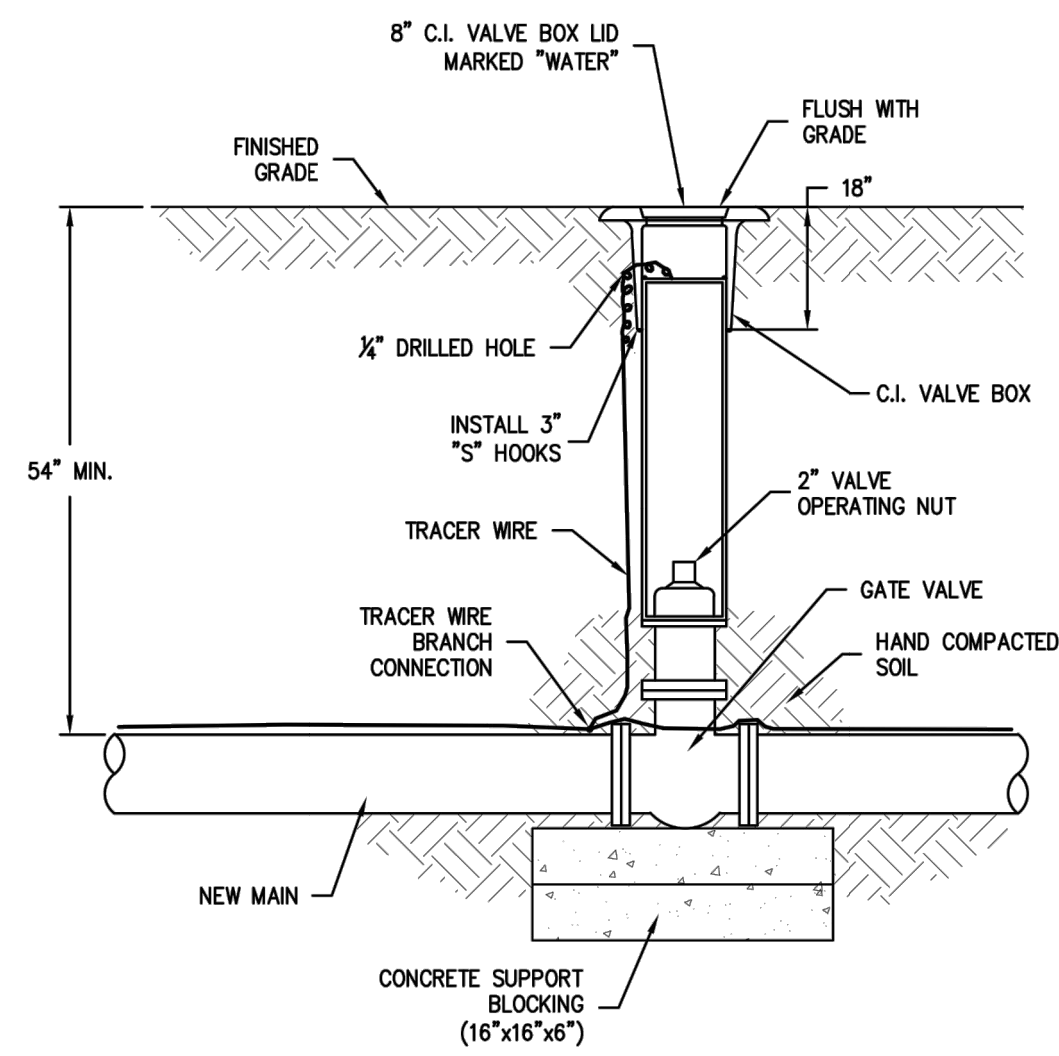

GATE VALVE
SCALE: NONE

TOWN OF BARGERSVILLE, INDIANA APPROVED SEPTEMBER 25, 2018

DETAIL NO. DW-02
DATE: JAN 2015

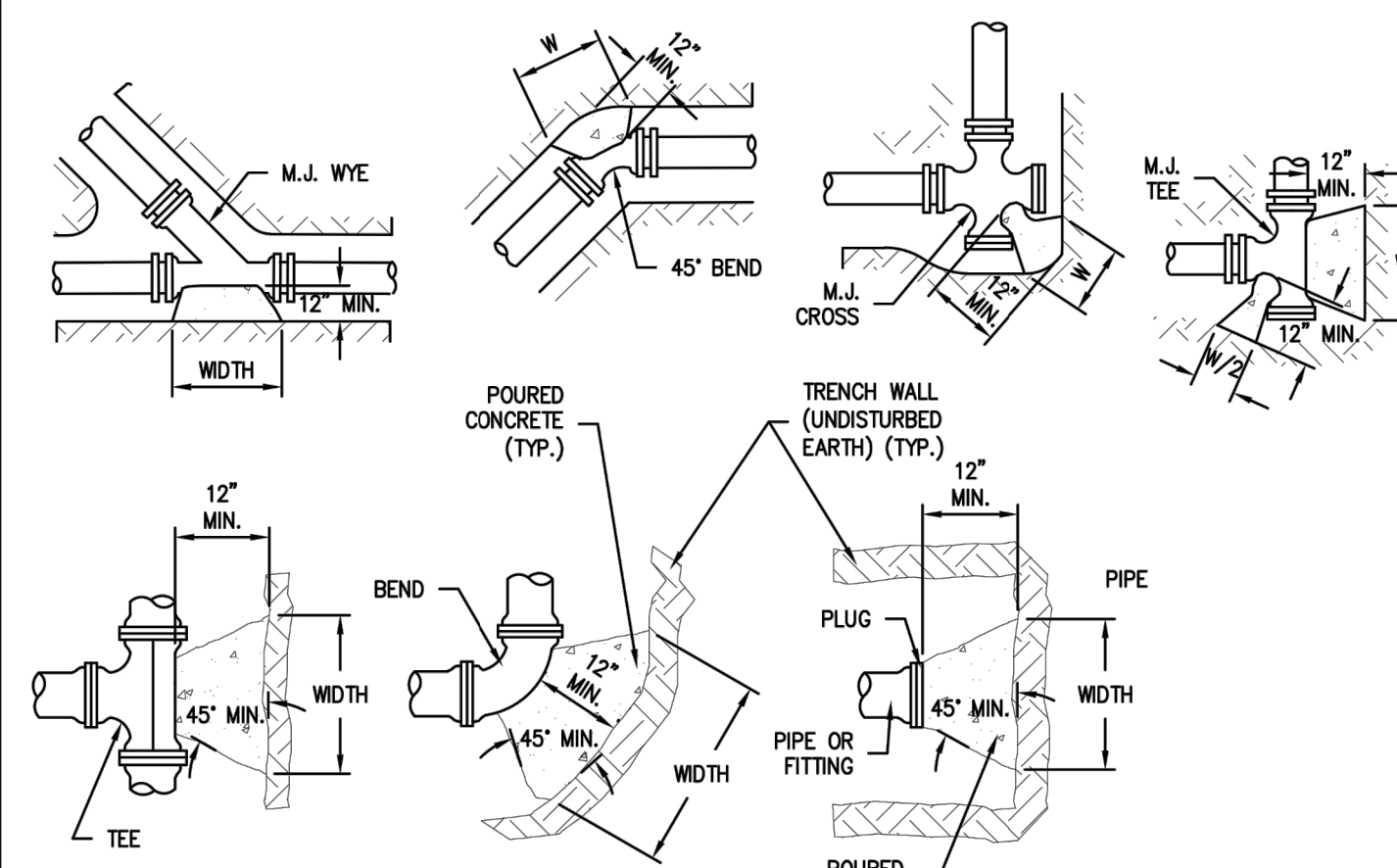

SIZE	TEE & PLUG	90° BEND	45° BEND	22½° BEND	11¼° BEND
4"	2.0	2.5	1.5	1.0	1.0
6"	4.0	5.5	3.0	1.5	1.0
8"	6.5	9.0	5.0	2.5	1.5
10"	10.0	14.0	7.5	4.0	2.0
12"	14.0	20.0	11.0	5.5	3.0
14"	19.0	27.0	14.5	7.5	4.0
16"	25.0	35.0	19.0	10.0	5.0
18"	31.5	44.5	24.0	12.5	6.5
20"	38.0	54.5	29.5	15.0	7.5
24"	55.5	78.5	42.5	22.0	11.0
30"	55.5	122.0	66.0	34.0	17.0
36"	124.0	175.5	95.0	48.5	24.5
42"	168.0	237.5	128.5	65.5	33.0

NOTES:
1. CONCRETE REACTION BLOCKING SHALL NOT COVER PIPE JOINTS, BOLTS, OR GLANDS.
2. WRAP ALL WATER MAIN SURFACES WITH POLYETHYLENE PRIOR TO PLACEMENT OF CONCRETE.

WATER MAIN REACTION BLOCKING
SCALE: NONE

TOWN OF BARGERSVILLE, INDIANA APPROVED SEPTEMBER 25, 2018

DETAIL NO. DW-06
DATE: JAN 2015

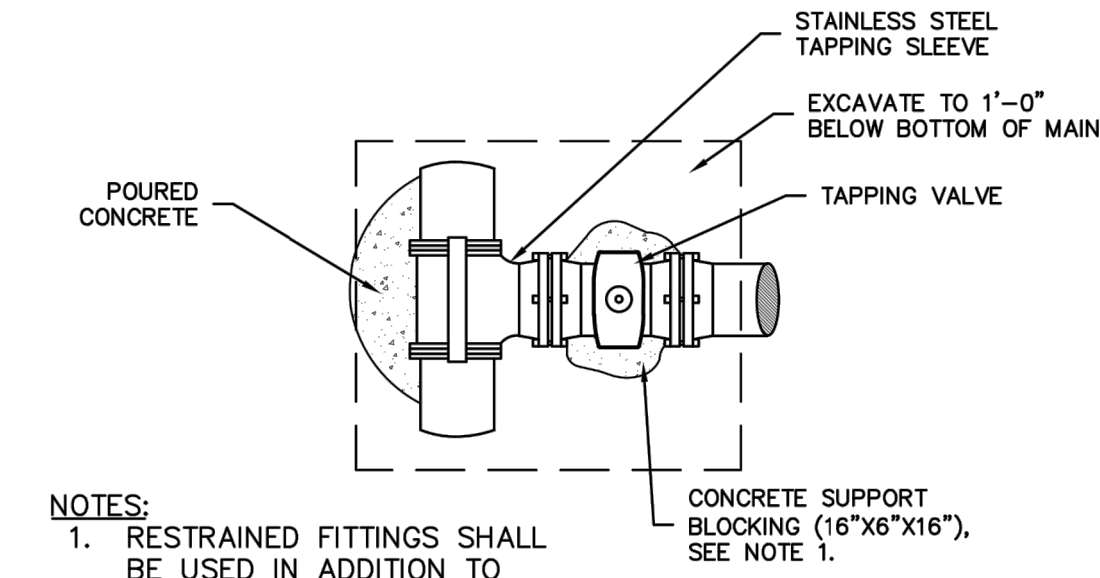
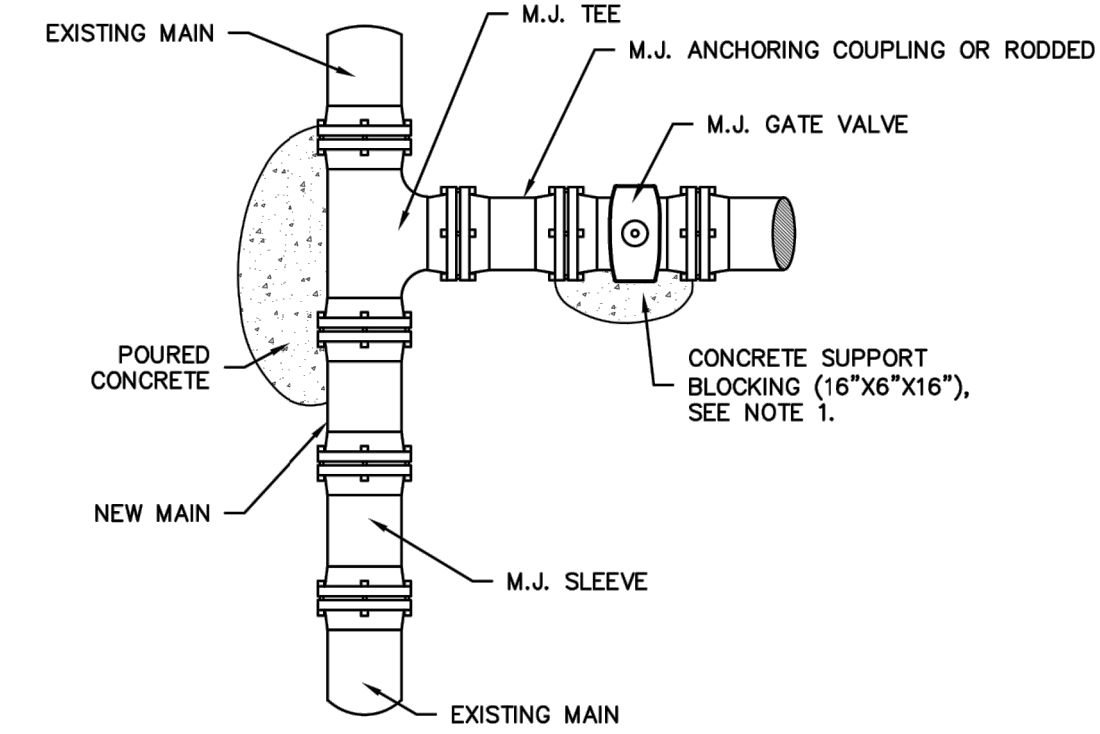

NOTES:
1. RESTRAINED FITTINGS SHALL BE USED IN ADDITION TO POURED CONCRETE THRUST BLOCKING.

MAIN CONNECTION
SCALE: NONE

TOWN OF BARGERSVILLE, INDIANA APPROVED SEPTEMBER 25, 2018

DETAIL NO. DW-18
DATE: JAN 2015

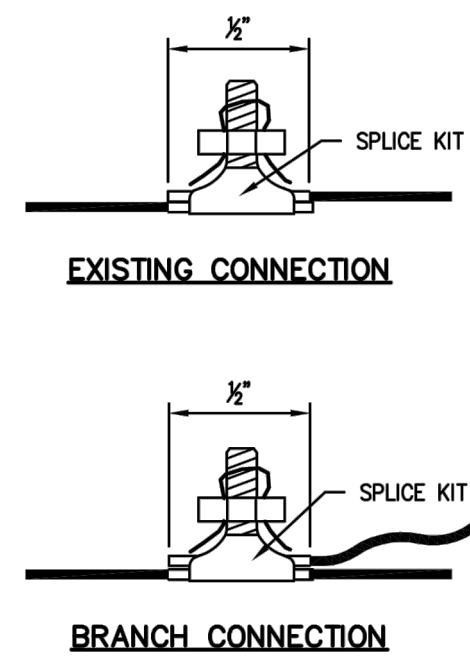

TRACER WIRE BOLTED CONNECTION
SCALE: NONE

TOWN OF BARGERSVILLE, INDIANA APPROVED SEPTEMBER 25, 2018

DETAIL NO. DW-05
DATE: JAN 2015

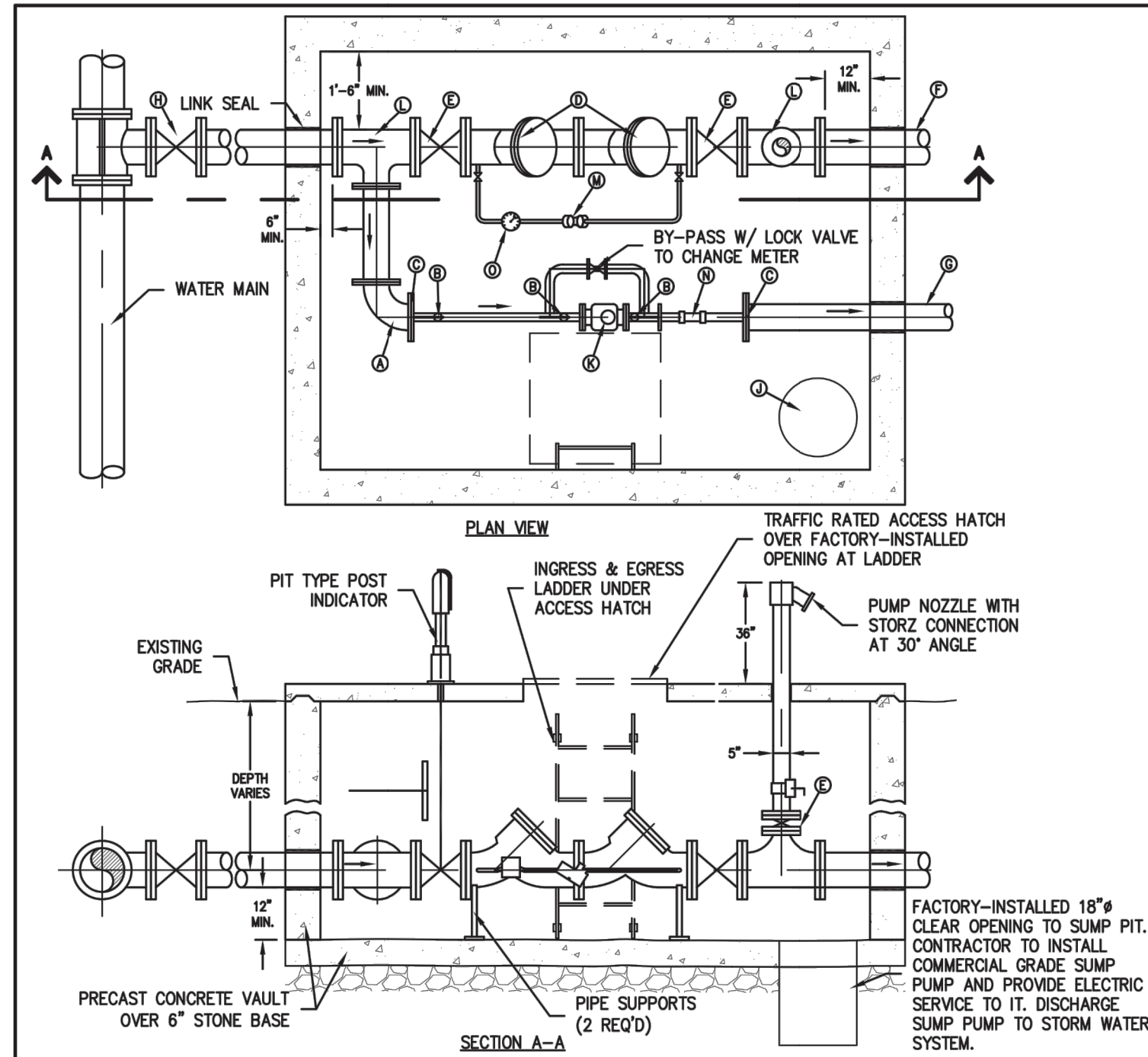

- KEY NOTES:**
- 90° FLANGED BEND w/ PIPE SUPPORT
 - BALL VALVE
 - REDUCING FLANGE
 - DOUBLE DETECTOR CHECK VALVE ASSY
 - FLANGED OS & Y VALVE
 - FIRE LINE
 - DOMESTIC SERVICE
 - MEDIANICAL JOINT GATE VALVE & BOX
 - TAPPING SLEEVE w/ TAPPING VALVE & BOX
 - SUMP
 - METER - (BY UTILITY)
 - FLANGED TEE
 - DOUBLE CHECK VALVE
 - LOCK-PIN
 - PRIVATE METER
- NOTES:**
- CONTRACTOR SHALL CONSTRUCT METER VAULT.
 - CONSTRUCTION MATERIALS: PRECAST CONCRETE.
 - INSIDE DIMENSIONS PER DRAWING NOTES. VAULT TO BE SET LENGTHWISE WITH SERVICE.
 - TOP OF VAULT TO BE PRE-CAST CONCRETE, AT LEAST 4" THICK WITH REINFORCING TO SUPPORT ASHTO HS20 TRAFFIC LOAD. TOP OF VAULT SHALL CORRESPOND WITH FINISHED GRADE LEVEL OF SURROUNDING AREA, LEVEL WITH FLOOR FINISH IF CONSTRUCTED IN PAVED AREA.
 - BOTTOM OF VAULT TO BE PRE-CAST 6" CONCRETE, WITH MINIMUM CLEARANCE OF 12" BELOW BOTTOM OF FIRE SERVICE LINE.
 - CUSTOMER SHALL FURNISH 2" BALL VALVES ON OUTLET SIDE OF THE 2" METER SETTING.
 - CUSTOMER SHALL FURNISH DOUBLE DETECTOR CHECK VALVE. METER IS FURNISHED BY UTILITY.
 - CUSTOMER SHALL FURNISH VAULT FRAME AND LID TO BE INSTALLED IN TOP OF VAULT BY CUSTOMER (BILO 4-2AL OR 30"x30" ALUMINUM POB)
 - UTILITY WILL INSTALL DOMESTIC SERVICE METER INTO THE VAULT. COMBINATION SERVICES CAN BE USED AT THE DISCRETION OF THE UTILITY.
 - CUSTOMER SHALL INSTALL A LADDER IN PIT FOR INGRESS AND EGRESS.
 - A 2" TEST PLUG SHALL BE INSTALLED AT LEAST 2 PIPE DIAMETERS DOWNSTREAM OF 2" OR LARGER METERS.
 - USED FOR LEAK DETECTOR METER IS FOR FIRE LINE ONLY.

COMBINED FIRE SERVICE & METER VAULT
SCALE: NONE

TOWN OF BARGERSVILLE, INDIANA APPROVED JANUARY 2, 2019

DETAIL NO. DW-10
DATE: JAN 2015
REV DATE: JAN 2019

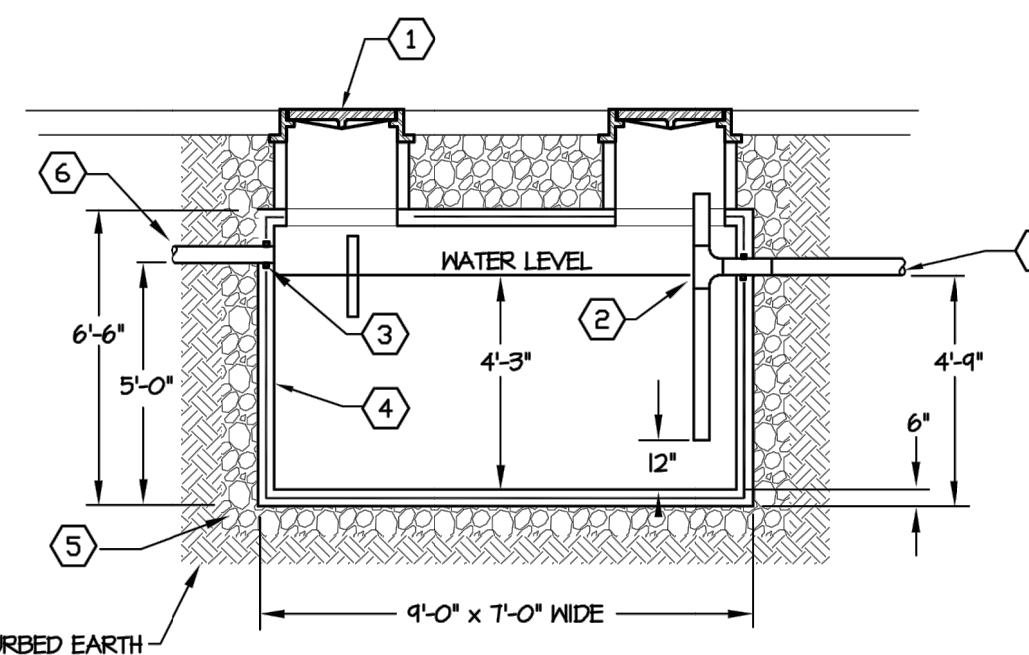

- CODED NOTES:**
- 24" DIA. RISER WITH 6AS TIGHT HEAVY DUTY, GASKETED BOLT ON LID, EAST JORDAN IRON WORKS NO. ITTL.
 - 4x 4x 4" C.I., 90 DEGREE SANITARY TEE.
 - 1/2" LOCK MANHOLE TYPE CONNECTORS OR KORBAND TYPE.
 - PRECAST TRAFFIC BEARING (HS-20) CONCRETE TANK, MACK INDUSTRIES OR EQUAL.
 - BACKFILL WITH GRAVEL TO SUB GRADE.
 - INLET - 4"
 - OUTLET - 4"

NOTE:
ALL JOINTS SHALL BE SEALED WATER TIGHT. 1500 GALLON CAPACITY.

EXTERIOR GREASE INTERCEPTOR DETAIL

REF.	SC1
SCALE	NONE
DATE	

ST6
SC1B

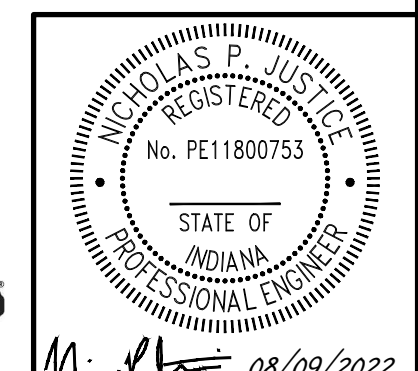

SITE DETAILS

DATE:	AUGUST 9, 2022	DRAWN BY:	JAR
DWG SCALE:	AS NOTED	CHECKED BY:	DRAFT
PROJECT NO.:	322-045	APPROVED BY:	DRAFT

DRAWING NO. **C804**

SUBMITTAL & REVISION RECORD

NO.	DATE	DESCRIPTION

Civil & Environmental Consultants, Inc.
530 E. Ohio Street - Suite G - Indianapolis, IN 46204
317-655-7777 - 877-746-0749
www.cecinc.com

ECHO GREENWOOD, LLC
SMITH VALLEY ROAD RETAIL
SMITH VALLEY & MORGANTOWN ROAD
GREENWOOD, IN

A:\1300-0001\1300-0001-0000\Drawings\DWG\1300045-001-0000.dwg (3/26/2022) - JPM/mm - Ln: 8/9/2022 2:47 PM

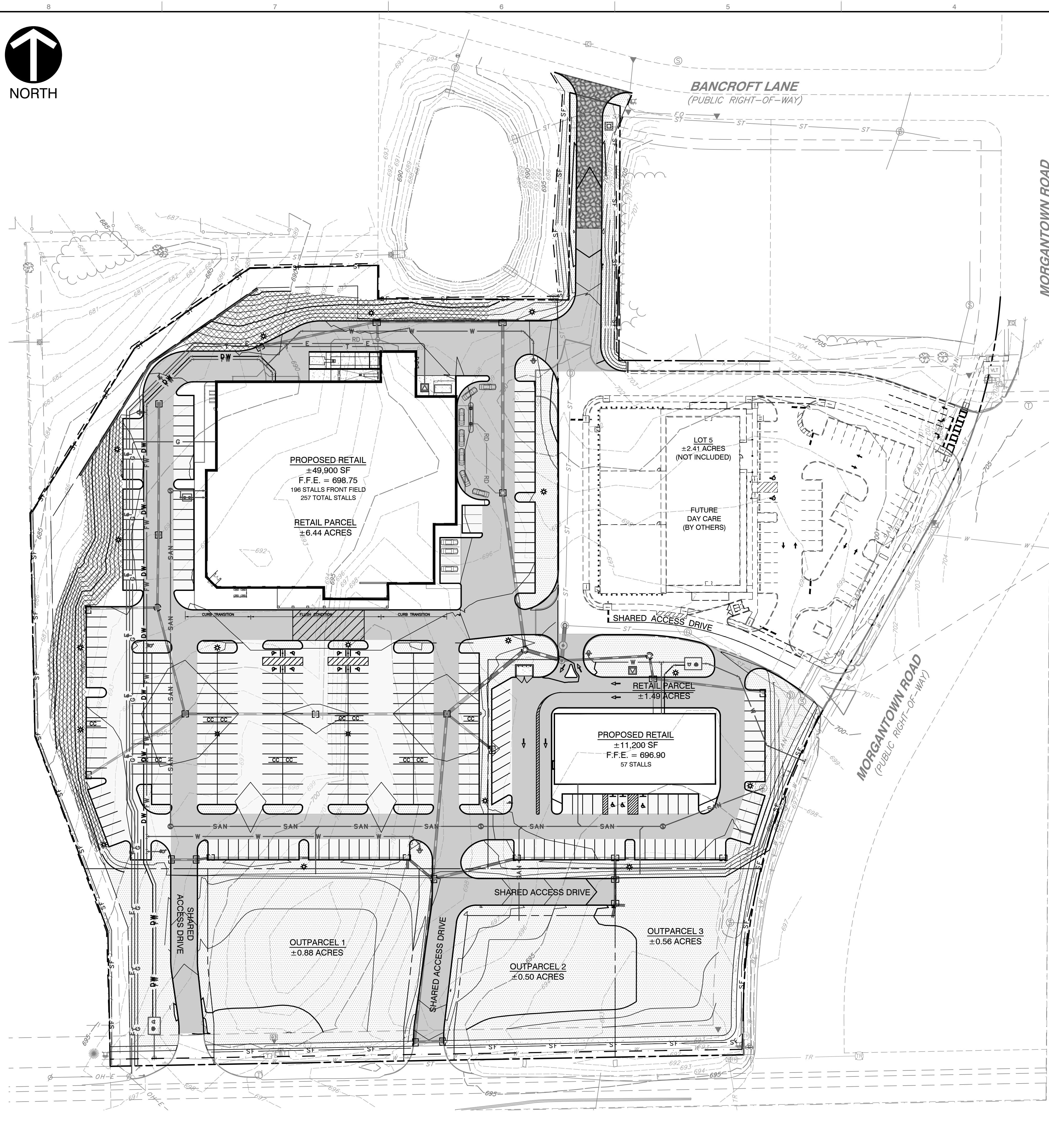

PLAN INDEX

Table with 2 columns: Item ID and Description. Lists various plan elements like 'ASSESSMENT OF CONSTRUCTION PLAN ELEMENTS', 'STORM WATER POLLUTION PREVENTION - DURING CONSTRUCTION', and 'STORM WATER POLLUTION PREVENTION - POST CONSTRUCTION'.

BENCHMARKS:

UNLESS OTHERWISE NOTED, ELEVATIONS SHOWN HEREON ARE BASED UPON AN OPUS SOLUTION AND ARE ON THE 1985 NORTH AMERICAN VERTICAL DATUM (NAVD83). IT IS MY OPINION THAT THE UNCERTAINTY IN THE ELEVATION OF THE PROJECT BENCHMARK DOES NOT EXCEED 0.10 FOOT.

UTILITY NOTE:

THE UNDERGROUND UTILITIES SHOWN HAVE BEEN LOCATED FROM FIELD SURVEY INFORMATION AND EXISTING DRAWINGS. THE SURVEYOR MAKES NO GUARANTEES THAT THE UNDERGROUND UTILITIES COMPRISE ALL SUCH UTILITIES IN THE AREA, EITHER IN-SERVICE OR ABANDONED.

SOIL LEGEND

YhC2 - Fox-Urban land complex
YhB2 - Fox loam-Urban land complex
YobB2 - Ockley loam-Urban land complex

SOIL DESCRIPTION

YhC2 - Fox-Urban land complex, 6-12 percent slopes, is a well drained and low runoff soil. The surface layer is loam. Permeability is moderately high to high (0.60 to 2.00 in/hr) in the most restrictive layer greater than 80 inches below the surface.

GENERAL EROSION CONTROL NOTES

- 1. CONTRACTOR SHALL INSTALL ALL REQUIRED SILT FENCES, SILT TRAPS, TREE PROTECTION AND INLET PROTECTION FOR EXISTING INLETS PRIOR TO THE START OF ANY EARTH MOVING OR STRIPPING.
2. CONTRACTOR SHALL INSTALL A STONE CONSTRUCTION ENTRANCE OR SOME OTHER DEVICE PRIOR TO THE START OF CONSTRUCTION AS NECESSARY TO PREVENT SOIL FROM BEING TRACKED OR WASHED INTO EXISTING ROADWAYS.

JOHNSON COUNTY PLANNING AND ZONING EROSION CONTROL NOTES

- 1. ALL EROSION CONTROL MEASURES SHALL BE IN ACCORDANCE WITH THE CURRENT INDIANA STORM WATER QUALITY MANUAL PLANNING AND SPECIFICATION GUIDE FOR EFFECTIVE EROSION CONTROL AND POST-CONSTRUCTION WATER QUALITY (DEM INDIANA WATER QUALITY MANUAL, LATEST ADDITION)
2. SEDIMENT AND EROSION CONTROL MEASURES MUST BE APPROVED BY COUNTY OR LOCAL JURISDICTIONAL AGENCY PRIOR TO THE START OF CONSTRUCTION

PROPOSED LEGEND:

- Proposed construction entrance
Erosion control blanket over seed over 4" layer of compacted topsoil
Permanent/temporary seeding areas over 4" layer of compacted topsoil
Proposed limits of disturbance
Proposed silt fence
Proposed inlet protection
Proposed concrete washout

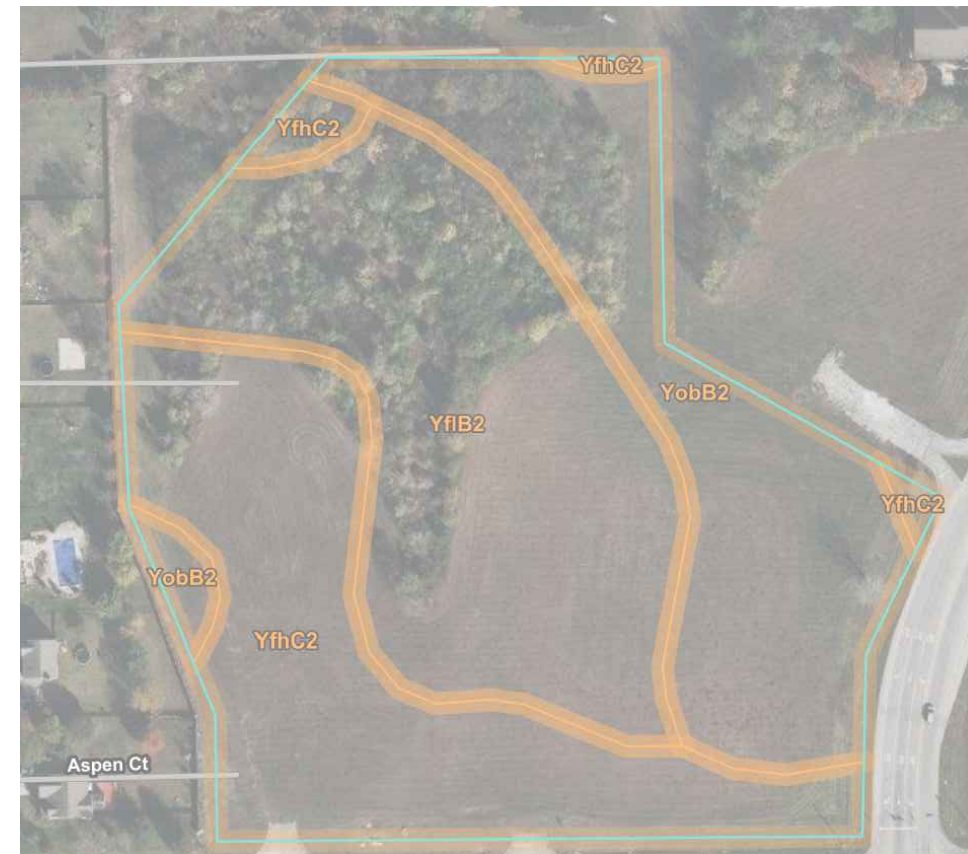

SCALE IN FEET 0 50' 100'

PRELIMINARY NOT FOR CONSTRUCTION

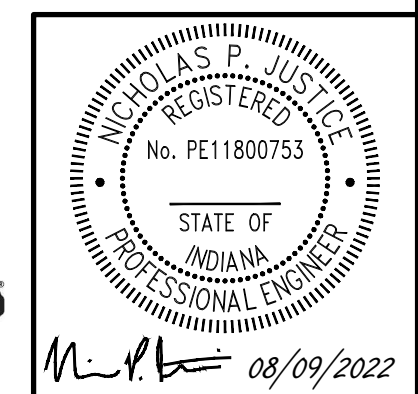

Table with 2 columns: NO. and DATE. For SUBMITTAL & REVISION RECORD.

Civil & Environmental Consultants, Inc. 530 E. Ohio Street - Suite G - Indianapolis, IN 46204 317-655-7777 - 877-746-0749 www.cecninc.com

ECHO GREENWOOD, LLC SMITH VALLEY ROAD RETAIL SMITH VALLEY & MORGANTOWN ROAD GREENWOOD, IN

OVERALL STORMWATER POLLUTION PREVENTION PLAN DRAWING NO. C900 DATE: AUGUST 9, 2022 DRAWN BY: JAR DRAFT DWG SCALE: 1" = 50' CHECKED BY: 322-045 DRAFT APPROVED BY:

A:\130-001\130-041-0000\Draw\DWG\1302045-01P-C900.rvt (15/08/2022 - present) - Ln: 8/9/2022 2:47 PM

ASSESSMENT OF CONSTRUCTION PLAN ELEMENTS (SECTION A)

(A1) INDEX OF THE LOCATION OF THE REQUIRED PLAN ELEMENTS IN THE CONSTRUCTION PLAN
THE PROPOSED EROSION CONTROL MEASURES CAN BE FOUND ON SHEET C901-C902. THE CORRESPONDING EROSION CONTROL DETAILS ARE SHOWN ON C904. THE REQUIRED EROSION CONTROL CHECKLIST ITEMS ARE LISTED ON THIS SHEET.

(A2) A VICINITY MAP DEPICTING THE PROJECTS SITE LOCATION
THE VICINITY MAP SHOWING THE PROJECT LOCATION CAN BE SEEN ON COVER SHEET.

(A3) NARRATIVE OF THE NATURE AND PURPOSE OF THE PROJECT
THIS PROJECT CONSISTS OF A NEW GROCERY STORE, RETAIL BUILDING, AND 3 OUTPARCEL LOTS.

(A4) LATITUDE AND LONGITUDE TO THE NEAREST FIFTEEN (15) SECONDS
LONGITUDE: 86° W 11' 54" LATITUDE: 39° N 36' 24"

(A5) LEGAL DESCRIPTION
NO LEGAL DESCRIPTION PROVIDED BY SITE SURVEYOR.
TOWNSHIP: 13 N RANGE: 3 E SECTION: 33

(A6) 11X17-INCH PLAT SHOWING BUILDING LOT NUMBERS/BOUNDARIES AND ROAD LAYOUT/NAMES
PLEASE REFER TO SHEET C200, SITE LAYOUT PLAN INCLUDED WITH THE SUBMITTAL.

(A7) BOUNDARIS OF THE ONE HUNDRED (100) YEAR FLOODPLAINS, FLOODWAY FRINGES, AND FLOODWAYS
THE PROJECT DOES NOT LIE WITHIN A 100 YEAR FLOODPLAIN AND/ OR THE FLOODWAY AREA.

(A8) LAND USE OF ALL ADJACENT PROPERTIES
THE EXISTING LAND USES ADJACENT TO THE SITE ARE AS FOLLOWS:
NORTH: COMMERCIAL
WEST: COMMERCIAL
SOUTH: COMMERCIAL
EAST: COMMERCIAL

(A9) IDENTIFICATION OF A U.S. EPA APPROVED OR ESTABLISHED TMDL (TOTAL MAXIMUM DAILY LOAD)
TMDL: NOT APPLICABLE.
POLLUTANTS: NOT APPLICABLE.

(A10) NAME(S) OF THE RECEIVING WATER(S)
DISCHARGES INTO THE EXISTING DETENTION POND NORTH OF THE SITE THEN ULTIMATELY DISCHARGES INTO THE EXISTING DITCH NORTH OF THE SITE.

(A11) IDENTIFICATION OF DISCHARGES TO A WATER ON THE CURRENT 303(d) LIST OF IMPAIRED WATERS AND THE POLLUTANT(S) FOR WHICH IT IS IMPAIRED
THERE ARE NO WATERS CURRENTLY ON THE 303(d) LIST OF IMPAIRED WATERS THAT ARE RECEIVING DIRECT DISCHARGES FROM THIS SITE.

(A12) SOIL MAP OF THE PREDOMINATE SOIL TYPES
REFER TO SHEET C900.

(A13) IDENTIFICATION AND LOCATION OF ALL KNOWN WETLANDS, LAKES, AND WATER COURSES ON OR ADJACENT TO THE PROJECT SITE (CONSTRUCTION PLAN, EXISTING SITE LAYOUT)
THERE ARE NO WETLANDS ON OR ADJACENT TO THE IMMEDIATE PROJECT BOUNDARY. THE SITE IS SOUTH OF THE BIG BLUE RIVER.

(A14) IDENTIFICATION OF ANY OTHER STATE OR FEDERAL WATER QUALITY PERMITS OR AUTHORIZATIONS THAT ARE REQUIRED FOR CONSTRUCTION ACTIVITIES
AN IDEM CONSTRUCTION STORMWATER GENERAL PERMIT (CSGP) NOTICE OF INTENT (NOI) PERMIT WILL BE REQUIRED FOR THIS PROJECT.

(A15) IDENTIFICATION AND DELINEATION OF EXISTING COVER, INCLUDING NATURAL BUFFERS
THE EXISTING SITE IS CURRENTLY COVERED BY: WOODED, VEGETATION, AND PAVEMENT.

(A16) EXISTING SITE TOPOGRAPHY AT AN INTERVAL APPROPRIATE TO INDICATE DRAINAGE PATTERNS
REFER TO EXISTING TOPOGRAPHY SHEET.

(A17) LOCATION(S) WHERE RUN-OFF ENTERS THE PROJECT SITE
REFER TO SHEET C900.

(A18) LOCATION(S) WHERE RUN-OFF DISCHARGES FROM THE PROJECT SITE PRIOR TO LAND DISTURBANCE
REFER TO SHEET C900.

(A19) LOCATION OF ALL EXISTING STRUCTURES ON THE PROJECT SITE
REFER TO EXISTING TOPOGRAPHY SHEET.

(A20) EXISTING PERMANENT RETENTION OR DETENTION FACILITIES, INCLUDING MANMADE WETLANDS, DESIGNED FOR THE PURPOSE OF STORMWATER MANAGEMENT
REFER TO SHEET C900.

(A21) LOCATIONS WHERE STORMWATER MAY BE DIRECTLY DISCHARGED INTO GROUND WATER, SUCH AS ABANDONED WELLS, SINKHOLES, OR KARST FEATURES
THERE ARE NO SINKHOLES OR UNCAPPED ABANDONED WELLS LOCATED ON THE PROJECT SITE OR DOWNSTREAM OF THE PROJECT SITE.

(A22) SIZE OF THE PROJECT AREA EXPRESSED IN ACRES
THE PROJECT SITE AREA IS APPROXIMATELY 10.42 ACRES. REFER TO SHEET C900.

(A23) TOTAL EXPECTED LAND DISTURBANCE EXPRESSED IN ACRES
THE OVERALL DISTURBED AREA IS APPROXIMATELY 9.60 ACRES. REFER TO SHEET C900.

(A24) PROPOSED FINAL TOPOGRAPHY
REFER TO GRADING PLAN SHEET C300.

(A25) LOCATIONS AND APPROXIMATE BOUNDARIES OF ALL DISTURBED AREAS
REFER TO SHEET C900.

(A26) LOCATIONS, SIZE, AND DIMENTIONS OF ALL STORMWATER DRAINAGE SYSTEMS SUCH AS CULVERTS, STORMWATER SEWER, AND CONVEYANCE CHANNELS
REFER TO SITE DEVELOPMENT PLAN SHEET C400.

(A27) LOCATIONS OF SPECIFIC POINTS WHERE STORMWATER AND NON-STORMWATER DISCHARGES WILL LEAVE THE PROJECT SITE
DISCHARGES INTO THE EXISTING DETENTION POND NORTH OF THE SITE THEN ULTIMATELY DISCHARGES INTO THE EXISTING DITCH NORTH OF THE SITE.

(A28) LOCATION OF ALL PROPOSED SITE IMPROVEMENTS, INCLUDING ROADS, UTILITIES, LOT DELINEATION AND IDENTIFICATION, PROPOSED STRUCTURES, AND COMMON AREAS
THE PROJECT BOUNDARIES CAN BE SEEN ON SHEETS C200, C400, & C500.

(A29) LOCATION OF ALL ON-SITE AND OFF-SITE SOIL STOCKPILES AND BORROW AREAS
NO PERMANENT SOIL STOCKPILES ARE PLANNED FOR THIS DEVELOPMENT. IF TEMPORARY STOCKPILE OR BORROW AREAS ARE UTILIZED DURING CONSTRUCTION THE PERIMETER OF THE STOCKPILE AREA SHALL BE ENCOMPASSED WITH SILT FENCE.

(A30) CONSTRUCTION SUPPORT ACTIVITIES THAT ARE EXPECTED TO BE PART OF THE PROJECT
THE CONSTRUCTION SUPPORT ACTIVITIES CAN BE SEEN ON SHEETS C900.

(A31) LOCATION OF ANY IN-STREAM ACTIVITIES THAT ARE PLANNED FOR THE PROJECT INCLUDING, BUT NOT LIMITED TO, STREAM CROSSING AND PUMP AROUNDS
IN STREAM ACTIVITIES ARE NOT PLANNED FOR THIS PROJECT.

(A28) LOCATION OF ALL PROPOSED SITE IMPROVEMENTS, INCLUDING ROADS, UTILITIES, LOT DELINEATION AND IDENTIFICATION, PROPOSED STRUCTURES, AND COMMON AREAS
THE PROJECT BOUNDARIES CAN BE SEEN ON SHEETS C200, C400, & C500.

(A29) LOCATION OF ALL ON-SITE AND OFF-SITE SOIL STOCKPILES AND BORROW AREAS
NO PERMANENT SOIL STOCKPILES ARE PLANNED FOR THIS DEVELOPMENT. IF TEMPORARY STOCKPILE OR BORROW AREAS ARE UTILIZED DURING CONSTRUCTION THE PERIMETER OF THE STOCKPILE AREA SHALL BE ENCOMPASSED WITH SILT FENCE.

(A30) CONSTRUCTION SUPPORT ACTIVITIES THAT ARE EXPECTED TO BE PART OF THE PROJECT
THE CONSTRUCTION SUPPORT ACTIVITIES CAN BE SEEN ON SHEETS C900.

(A31) LOCATION OF ANY IN-STREAM ACTIVITIES THAT ARE PLANNED FOR THE PROJECT INCLUDING, BUT NOT LIMITED TO, STREAM CROSSING AND PUMP AROUNDS
IN STREAM ACTIVITIES ARE NOT PLANNED FOR THIS PROJECT.

(A28) LOCATION OF ALL PROPOSED SITE IMPROVEMENTS, INCLUDING ROADS, UTILITIES, LOT DELINEATION AND IDENTIFICATION, PROPOSED STRUCTURES, AND COMMON AREAS
THE PROJECT BOUNDARIES CAN BE SEEN ON SHEETS C200, C400, & C500.

(A29) LOCATION OF ALL ON-SITE AND OFF-SITE SOIL STOCKPILES AND BORROW AREAS
NO PERMANENT SOIL STOCKPILES ARE PLANNED FOR THIS DEVELOPMENT. IF TEMPORARY STOCKPILE OR BORROW AREAS ARE UTILIZED DURING CONSTRUCTION THE PERIMETER OF THE STOCKPILE AREA SHALL BE ENCOMPASSED WITH SILT FENCE.

(A30) CONSTRUCTION SUPPORT ACTIVITIES THAT ARE EXPECTED TO BE PART OF THE PROJECT
THE CONSTRUCTION SUPPORT ACTIVITIES CAN BE SEEN ON SHEETS C900.

(A31) LOCATION OF ANY IN-STREAM ACTIVITIES THAT ARE PLANNED FOR THE PROJECT INCLUDING, BUT NOT LIMITED TO, STREAM CROSSING AND PUMP AROUNDS
IN STREAM ACTIVITIES ARE NOT PLANNED FOR THIS PROJECT.

(A28) LOCATION OF ALL PROPOSED SITE IMPROVEMENTS, INCLUDING ROADS, UTILITIES, LOT DELINEATION AND IDENTIFICATION, PROPOSED STRUCTURES, AND COMMON AREAS
THE PROJECT BOUNDARIES CAN BE SEEN ON SHEETS C200, C400, & C500.

(A29) LOCATION OF ALL ON-SITE AND OFF-SITE SOIL STOCKPILES AND BORROW AREAS
NO PERMANENT SOIL STOCKPILES ARE PLANNED FOR THIS DEVELOPMENT. IF TEMPORARY STOCKPILE OR BORROW AREAS ARE UTILIZED DURING CONSTRUCTION THE PERIMETER OF THE STOCKPILE AREA SHALL BE ENCOMPASSED WITH SILT FENCE.

(A30) CONSTRUCTION SUPPORT ACTIVITIES THAT ARE EXPECTED TO BE PART OF THE PROJECT
THE CONSTRUCTION SUPPORT ACTIVITIES CAN BE SEEN ON SHEETS C900.

(A31) LOCATION OF ANY IN-STREAM ACTIVITIES THAT ARE PLANNED FOR THE PROJECT INCLUDING, BUT NOT LIMITED TO, STREAM CROSSING AND PUMP AROUNDS
IN STREAM ACTIVITIES ARE NOT PLANNED FOR THIS PROJECT.

(A28) LOCATION OF ALL PROPOSED SITE IMPROVEMENTS, INCLUDING ROADS, UTILITIES, LOT DELINEATION AND IDENTIFICATION, PROPOSED STRUCTURES, AND COMMON AREAS
THE PROJECT BOUNDARIES CAN BE SEEN ON SHEETS C200, C400, & C500.

(A29) LOCATION OF ALL ON-SITE AND OFF-SITE SOIL STOCKPILES AND BORROW AREAS
NO PERMANENT SOIL STOCKPILES ARE PLANNED FOR THIS DEVELOPMENT. IF TEMPORARY STOCKPILE OR BORROW AREAS ARE UTILIZED DURING CONSTRUCTION THE PERIMETER OF THE STOCKPILE AREA SHALL BE ENCOMPASSED WITH SILT FENCE.

(A30) CONSTRUCTION SUPPORT ACTIVITIES THAT ARE EXPECTED TO BE PART OF THE PROJECT
THE CONSTRUCTION SUPPORT ACTIVITIES CAN BE SEEN ON SHEETS C900.

(A31) LOCATION OF ANY IN-STREAM ACTIVITIES THAT ARE PLANNED FOR THE PROJECT INCLUDING, BUT NOT LIMITED TO, STREAM CROSSING AND PUMP AROUNDS
IN STREAM ACTIVITIES ARE NOT PLANNED FOR THIS PROJECT.

(A29) LOCATION OF ALL ON-SITE AND OFF-SITE SOIL STOCKPILES AND BORROW AREAS
NO PERMANENT SOIL STOCKPILES ARE PLANNED FOR THIS DEVELOPMENT. IF TEMPORARY STOCKPILE OR BORROW AREAS ARE UTILIZED DURING CONSTRUCTION THE PERIMETER OF THE STOCKPILE AREA SHALL BE ENCOMPASSED WITH SILT FENCE.

(A30) CONSTRUCTION SUPPORT ACTIVITIES THAT ARE EXPECTED TO BE PART OF THE PROJECT
THE CONSTRUCTION SUPPORT ACTIVITIES CAN BE SEEN ON SHEETS C900.

(A31) LOCATION OF ANY IN-STREAM ACTIVITIES THAT ARE PLANNED FOR THE PROJECT INCLUDING, BUT NOT LIMITED TO, STREAM CROSSING AND PUMP AROUNDS
IN STREAM ACTIVITIES ARE NOT PLANNED FOR THIS PROJECT.

ASSESSMENT OF STORMWATER POLLUTION PREVENTION PLAN CONSTRUCTION COMPONENT (SECTION B)

(B1) DESCRIPTION OF THE POTENTIAL POLLUTANT GENERATING SOURCES AND POLLUTANTS, INCLUDING ALL POTENTIAL NON-STORMWATER DISCHARGES
POTENTIAL POLLUTANTS SOURCES RELATIVE TO A CONSTRUCTION SITE MAY INCLUDE, BUT ARE NOT LIMITED TO MATERIAL AND FUEL STORAGE AREAS, FUELING LOCATIONS, EXPOSED SOILS AND LEAKING VEHICLE/EQUIPMENT. POTENTIAL POLLUTANTS THAT MAY APPEAR AT THE SITE DUE TO CONSTRUCTION ACTIVITIES INCLUDE, BUT ARE NOT LIMITED TO DIESEL FUEL, GASOLINE, CONCRETE AND CONCRETE WASHOUT, SOLID WASTE, SEDIMENT, PAINT AND SOLVENTS, EQUIPMENT REPAIR PRODUCTS, ANTI-FREEZE AND FERTILIZER.

(B2) STABLE CONSTRUCTION ENTRANCE LOCATIONS AND SPECIFICATIONS
THE LOCATION OF THE CONSTRUCTION ENTRANCE IS ON SHEET C900.

(B3) SPECIFICATIONS FOR TEMPORARY AND PERMANENT STABILIZATION
TEMPORARY SEEDING AND EROSION CONTROL MATTING WILL BE USED AS TEMPORARY SURFACE STABILIZATION MEASURES. DUE TO THE ACCELERATED CONSTRUCTION TIMELINE OF THIS PROJECT, TEMPORARY SEEDING SHOULD NOT BE NECESSARY. REFER TO SHEETS C900 FOR SEEDING AREAS.

(B4) SEDIMENT CONTROL MEASURES FOR CONCENTRATED FLOW AREAS
EROSION CONTROL BLANKETS WILL BE USED AS EROSION CONTROL MEASURES FOR CONCENTRATED FLOWS. THE LOCATION, DETAILS, AND SPECIFICATIONS FOR EACH STATED CONCENTRATED FLOW MEASURE IS ON SHEETS C900-C902.

(B5) SEDIMENT CONTROL MEASURES FOR SHEET FLOW AREAS
SILT FENCE, TEMPORARY SEEDING AND EROSION CONTROL INLET PROTECTION WILL BE USED AS EROSION CONTROL MEASURES FOR SHEET FLOWS. THE LOCATION, DETAILS, AND SPECIFICATIONS FOR EACH STATED SEDIMENT CONTROL MEASURE IS ON SHEETS C900-C902.

(B6) RUNOFF CONTROL MEASURES
FILTER SOCK, TEMPORARY SEEDING, AND EROSION CONTROL INLET PROTECTION WILL BE USED AS A RUNOFF CONTROL MEASURES FOR CONCENTRATED FLOWS. THE LOCATION, DETAILS, AND SPECIFICATIONS FOR EACH STATED CONCENTRATED FLOW MEASURE IS ON SHEETS C900-C902.

(B7) STORMWATER OUTLET PROTECTION LOCATION AND SPECIFICATIONS
REFER TO PLANS FOR THE LOCATION, DETAILS, AND SPECIFICATIONS FOR OUTLET PROTECTION- SHEETS C900-C902.

(B8) GRADE STABILIZATION STRUCTURE LOCATIONS AND SPECIFICATIONS
EROSION CONTROL BLANKETS WILL BE USED IN THIS PHASE ON GRADES GREATER THAN 3:1 AND/ OR EXPOSED TO CONCENTRATED FLOW. REFER TO CONSTRUCTION PLANS FOR LOCATIONS.

(B9) DEWATERING APPLICATIONS AND MANAGEMENT METHODS
DEWATERING NOT APPLICABLE TO SITE.

(B10) MEASURES UTILIZED FOR WORK WITHIN WATERBODIES
NO WORK WILL BE OCCURRING WITHIN WATERBODIES.

(B11) MAINTENANCE GUIDELINES FOR EACH PROPOSED STORMWATER QUALITY SERVICE

(B12) STORMWATER QUALITY SEQUENCE
PRE-CONSTRUCTION ACTIVITIES:
SCHEDULE A PRE-CONSTRUCTION MEETING WITH CITY OF (CITY AND COUNTY) SOIL & WATER.
DESIGNATE A PERSON TO BE RESPONSIBLE FOR THE SITE INSPECTIONS AFTER EACH 1/2" RAIN AND A MINIMUM OF ONCE EACH WEEK.
CALL THE INDIANA UNDERGROUND PLANT PROTECTION SYSTEMS, INC. (HOLEY MOLEY) AT 1-800-382-5544 TO CHECK LOCATIONS OF ANY EXISTING UTILITIES- MIN. 2 DAYS PRIOR BEFORE CONSTRUCTION ACTIVITY.

(B13) PROVISIONS FOR EROSION AND SEDIMENT CONTROL ON INDIVIDUAL RESIDENTIAL BUILDING LOTS REGULATED UNDER THE PROPOSED PROJECT
NO ADDITIONAL EROSION CONTROL SPECIFICATIONS ARE NEEDED FOR THIS PHASE.

(B14) MATERIAL HANDLING AND SPILL PREVENTION AND SPILL RESPONSE PLAN MEETING THE REQUIREMENTS IN 327 IAC 2-6-1
EXPECTED MATERIALS THAT MAY APPEAR AT THE SITE DUE TO CONSTRUCTION ACTIVITIES INCLUDE, BUT ARE NOT LIMITED TO PETROLEUM PRODUCTS, FERTILIZERS, PAINT AND SOLVENTS, AND CONCRETE. MATERIALS SHALL BE STORED IN THE DESIGNATED MATERIAL STORAGE AREA.

(B15) SEDIMENT CONTROL MEASURES FOR CONCENTRATED FLOW AREAS
SILT FENCE, TEMPORARY SEEDING AND EROSION CONTROL INLET PROTECTION WILL BE USED AS EROSION CONTROL MEASURES FOR SHEET FLOWS. THE LOCATION, DETAILS, AND SPECIFICATIONS FOR EACH STATED SEDIMENT CONTROL MEASURE IS ON SHEETS C900-C902.

(B16) RUNOFF CONTROL MEASURES
FILTER SOCK, TEMPORARY SEEDING, AND EROSION CONTROL INLET PROTECTION WILL BE USED AS A RUNOFF CONTROL MEASURES FOR CONCENTRATED FLOWS. THE LOCATION, DETAILS, AND SPECIFICATIONS FOR EACH STATED CONCENTRATED FLOW MEASURE IS ON SHEETS C900-C902.

(B17) STORMWATER OUTLET PROTECTION LOCATION AND SPECIFICATIONS
REFER TO PLANS FOR THE LOCATION, DETAILS, AND SPECIFICATIONS FOR OUTLET PROTECTION- SHEETS C900-C902.

(B18) GRADE STABILIZATION STRUCTURE LOCATIONS AND SPECIFICATIONS
EROSION CONTROL BLANKETS WILL BE USED IN THIS PHASE ON GRADES GREATER THAN 3:1 AND/ OR EXPOSED TO CONCENTRATED FLOW. REFER TO CONSTRUCTION PLANS FOR LOCATIONS.

(B19) DEWATERING APPLICATIONS AND MANAGEMENT METHODS
DEWATERING NOT APPLICABLE TO SITE.

(B20) MEASURES UTILIZED FOR WORK WITHIN WATERBODIES
NO WORK WILL BE OCCURRING WITHIN WATERBODIES.

(B21) MAINTENANCE GUIDELINES FOR EACH PROPOSED STORMWATER QUALITY SERVICE

Table with 3 columns: EROSION CONTROL MEASURE, MAINTENANCE, INSTALLATION SEQUENCE. Rows include Stone Entrance, Rock Check Dams, Permanent Seeding, Erosion Control Blanket, Sediment Sock & Landscape Around, Dust Control, Concrete Washout, Silt Fence, Removal of Inlet Protection, Removal of Silt Fence, Removal of Rock Check Dams.

EROSION CONTROL MEASURES MAINTENANCE REQUIREMENTS

- SILT FENCE MAINTENANCE REQUIREMENTS: 1. INSPECT THE SILT FENCE PERIODICALLY AND AFTER EACH STORM EVENT. 2. IF FENCE TEARS, STARTS TO DECOMPOSE, OR IN ANY WAY BECOMES INEFFECTIVE, REPLACE THE AFFECTED PORTION IMMEDIATELY. 3. REMOVE DEPOSITED SEDIMENT WHEN IT REACHES HALF OF THE HEIGHT OF THE FENCE AT ITS LOWEST POINT OR IS CAUSING THE FABRIC TO BULGE. 4. TAKE CARE TO AVOID UNDERMINING THE FENCE DURING CLEAN UP. 5. AFTER THE CONTRIBUTING DRAINAGE AREA HAS BEEN STABILIZED, REMOVE THE FENCE AND SEDIMENT DEPOSITS, BRING THE DISTURBED AREA TO GRADE, AND STABILIZE.

- ROCK CHECK DAM MAINTENANCE REQUIREMENTS: 1. INSPECT EACH ROCK CHECK DAM AFTER EACH STORM EVENT, AND REPAIR ANY DAMAGE IMMEDIATELY. IF SIGNIFICANT EROSION OCCURS BETWEEN DAMS, INSTALL A RIPRAP LINER IN THAT PORTION OF THE CHANNEL. 2. REMOVE SEDIMENT ACCUMULATED BEHIND EACH DAM AS NEEDED TO MAINTAIN CHANNEL CAPACITY, TO ALLOW DRAINAGE THROUGH THE DAM, AND TO PREVENT LARGE FLOWS FROM DISPLACING SEDIMENT. 3. ADD AGGREGATE TO THE DAMS AS NEEDED TO MAINTAIN DESIGN HEIGHT AND CROSS SECTION. 4. WHEN THE DAMS ARE NO LONGER NEEDED, REMOVE THE AGGREGATE AND STABILIZE CHANNEL USING EROSION RESISTANT LINING IF NECESSARY.

- CONCRETE WASHOUT MAINTENANCE REQUIREMENTS: 1. INSPECT EACH CONCRETE WASHOUT AREAS DAILY AND AFTER STORM EVENTS OR HEAVY USE. 2. INSPECT THE INTEGRITY OF THE OVERLAP STRUCTURE, CHECK FOR LEAKS, SPILLS OR TRACKING OF SOIL BY EQUIPMENT. 3. REMOVE EXCESS CONCRETE, WHEN WASHOUT SYSTEM REACHES 50% OF THE DESIGN CAPACITY. UPON REMOVAL, INSPECT STRUCTURE, REPAIR AS NEEDED. 4. DISPOSE OF ALL CONCRETE IN A LEGAL MANNER. 5. REPLACE PLASTIC LINER AFTER EVERY CLEANING. ENLARGE AS NECESSARY TO MAINTAIN CAPACITY.

- TEMPORARY GRAVEL CONSTRUCTION ENTRANCE MAINTENANCE REQUIREMENTS: 1. INSPECT ENTRANCE PAD AND SEDIMENT DISPOSAL AREA WEEKLY AND AFTER STORM EVENTS OR HEAVY USE. 2. RESHAPE PAD AS NEEDED FOR DRAINAGE AND RUNOFF CONTROL. 3. TOP DRESS WITH CLEAN STONE AS NEEDED. 4. IMMEDIATELY REMOVE MUD AND SEDIMENT TRACKED OR WASHED ONTO PUBLIC ROADS BY BRUSHING OR SWEEPING. FLUSHING SHOULD ONLY BE USED IF THE WATER IS CONVEYED INTO A SEDIMENT TRAP OR BASIN.

- INLET PROTECTION MAINTENANCE REQUIREMENTS: 1. INSPECT EACH INLET PROTECTION MEASURE WEEKLY AND AFTER STORM OR HEAVY USE. 2. INSPECT STORM INLET BASKET OR GEOTEXTILE FABRIC AND MAKE REPAIRS. 3. REMOVE ANY SEDIMENT, AVOID DAMAGING OR UNDERCUTTING FABRIC.

(B12) STORMWATER QUALITY SEQUENCE
PRE-CONSTRUCTION ACTIVITIES:
SCHEDULE A PRE-CONSTRUCTION MEETING WITH CITY OF (CITY AND COUNTY) SOIL & WATER.
DESIGNATE A PERSON TO BE RESPONSIBLE FOR THE SITE INSPECTIONS AFTER EACH 1/2" RAIN AND A MINIMUM OF ONCE EACH WEEK.
CALL THE INDIANA UNDERGROUND PLANT PROTECTION SYSTEMS, INC. (HOLEY MOLEY) AT 1-800-382-5544 TO CHECK LOCATIONS OF ANY EXISTING UTILITIES- MIN. 2 DAYS PRIOR BEFORE CONSTRUCTION ACTIVITY.

(B13) PROVISIONS FOR EROSION AND SEDIMENT CONTROL ON INDIVIDUAL RESIDENTIAL BUILDING LOTS REGULATED UNDER THE PROPOSED PROJECT
NO ADDITIONAL EROSION CONTROL SPECIFICATIONS ARE NEEDED FOR THIS PHASE.

(B14) MATERIAL HANDLING AND SPILL PREVENTION AND SPILL RESPONSE PLAN MEETING THE REQUIREMENTS IN 327 IAC 2-6-1
EXPECTED MATERIALS THAT MAY APPEAR AT THE SITE DUE TO CONSTRUCTION ACTIVITIES INCLUDE, BUT ARE NOT LIMITED TO PETROLEUM PRODUCTS, FERTILIZERS, PAINT AND SOLVENTS, AND CONCRETE. MATERIALS SHALL BE STORED IN THE DESIGNATED MATERIAL STORAGE AREA.

(B12) STORMWATER QUALITY SEQUENCE
PRE-CONSTRUCTION ACTIVITIES:
SCHEDULE A PRE-CONSTRUCTION MEETING WITH CITY OF (CITY AND COUNTY) SOIL & WATER.
DESIGNATE A PERSON TO BE RESPONSIBLE FOR THE SITE INSPECTIONS AFTER EACH 1/2" RAIN AND A MINIMUM OF ONCE EACH WEEK.
CALL THE INDIANA UNDERGROUND PLANT PROTECTION SYSTEMS, INC. (HOLEY MOLEY) AT 1-800-382-5544 TO CHECK LOCATIONS OF ANY EXISTING UTILITIES- MIN. 2 DAYS PRIOR BEFORE CONSTRUCTION ACTIVITY.

(B13) PROVISIONS FOR EROSION AND SEDIMENT CONTROL ON INDIVIDUAL RESIDENTIAL BUILDING LOTS REGULATED UNDER THE PROPOSED PROJECT
NO ADDITIONAL EROSION CONTROL SPECIFICATIONS ARE NEEDED FOR THIS PHASE.

(B14) MATERIAL HANDLING AND SPILL PREVENTION AND SPILL RESPONSE PLAN MEETING THE REQUIREMENTS IN 327 IAC 2-6-1
EXPECTED MATERIALS THAT MAY APPEAR AT THE SITE DUE TO CONSTRUCTION ACTIVITIES INCLUDE, BUT ARE NOT LIMITED TO PETROLEUM PRODUCTS, FERTILIZERS, PAINT AND SOLVENTS, AND CONCRETE. MATERIALS SHALL BE STORED IN THE DESIGNATED MATERIAL STORAGE AREA.

(B15) SEDIMENT CONTROL MEASURES FOR CONCENTRATED FLOW AREAS
SILT FENCE, TEMPORARY SEEDING AND EROSION CONTROL INLET PROTECTION WILL BE USED AS EROSION CONTROL MEASURES FOR SHEET FLOWS. THE LOCATION, DETAILS, AND SPECIFICATIONS FOR EACH STATED SEDIMENT CONTROL MEASURE IS ON SHEETS C900-C902.

(B16) RUNOFF CONTROL MEASURES
FILTER SOCK, TEMPORARY SEEDING, AND EROSION CONTROL INLET PROTECTION WILL BE USED AS A RUNOFF CONTROL MEASURES FOR CONCENTRATED FLOWS. THE LOCATION, DETAILS, AND SPECIFICATIONS FOR EACH STATED CONCENTRATED FLOW MEASURE IS ON SHEETS C900-C902.

(B17) STORMWATER OUTLET PROTECTION LOCATION AND SPECIFICATIONS
REFER TO PLANS FOR THE LOCATION, DETAILS, AND SPECIFICATIONS FOR OUTLET PROTECTION- SHEETS C900-C902.

(B18) GRADE STABILIZATION STRUCTURE LOCATIONS AND SPECIFICATIONS
EROSION CONTROL BLANKETS WILL BE USED IN THIS PHASE ON GRADES GREATER THAN 3:1 AND/ OR EXPOSED TO CONCENTRATED FLOW. REFER TO CONSTRUCTION PLANS FOR LOCATIONS.

(B19) DEWATERING APPLICATIONS AND MANAGEMENT METHODS
DEWATERING NOT APPLICABLE TO SITE.

(B20) MEASURES UTILIZED FOR WORK WITHIN WATERBODIES
NO WORK WILL BE OCCURRING WITHIN WATERBODIES.

(B21) MAINTENANCE GUIDELINES FOR EACH PROPOSED STORMWATER QUALITY SERVICE

(B12) STORMWATER QUALITY SEQUENCE
PRE-CONSTRUCTION ACTIVITIES:
SCHEDULE A PRE-CONSTRUCTION MEETING WITH CITY OF (CITY AND COUNTY) SOIL & WATER.
DESIGNATE A PERSON TO BE RESPONSIBLE FOR THE SITE INSPECTIONS AFTER EACH 1/2" RAIN AND A MINIMUM OF ONCE EACH WEEK.
CALL THE INDIANA UNDERGROUND PLANT PROTECTION SYSTEMS, INC. (HOLEY MOLEY) AT 1-800-382-5544 TO CHECK LOCATIONS OF ANY EXISTING UTILITIES- MIN. 2 DAYS PRIOR BEFORE CONSTRUCTION ACTIVITY.

(B13) PROVISIONS FOR EROSION AND SEDIMENT CONTROL ON INDIVIDUAL RESIDENTIAL BUILDING LOTS REGULATED UNDER THE PROPOSED PROJECT
NO ADDITIONAL EROSION CONTROL SPECIFICATIONS ARE NEEDED FOR THIS PHASE.

(B14) MATERIAL HANDLING AND SPILL PREVENTION AND SPILL RESPONSE PLAN MEETING THE REQUIREMENTS IN 327 IAC 2-6-1
EXPECTED MATERIALS THAT MAY APPEAR AT THE SITE DUE TO CONSTRUCTION ACTIVITIES INCLUDE, BUT ARE NOT LIMITED TO PETROLEUM PRODUCTS, FERTILIZERS, PAINT AND SOLVENTS, AND CONCRETE. MATERIALS SHALL BE STORED IN THE DESIGNATED MATERIAL STORAGE AREA.

(B15) SEDIMENT CONTROL MEASURES FOR CONCENTRATED FLOW AREAS
SILT FENCE, TEMPORARY SEEDING AND EROSION CONTROL INLET PROTECTION WILL BE USED AS EROSION CONTROL MEASURES FOR SHEET FLOWS. THE LOCATION, DETAILS, AND SPECIFICATIONS FOR EACH STATED SEDIMENT CONTROL MEASURE IS ON SHEETS C900-C902.

(B16) RUNOFF CONTROL MEASURES
FILTER SOCK, TEMPORARY SEEDING, AND EROSION CONTROL INLET PROTECTION WILL BE USED AS A RUNOFF CONTROL MEASURES FOR CONCENTRATED FLOWS. THE LOCATION, DETAILS, AND SPECIFICATIONS FOR EACH STATED CONCENTRATED FLOW MEASURE IS ON SHEETS C900-C902.

(B17) STORMWATER OUTLET PROTECTION LOCATION AND SPECIFICATIONS
REFER TO PLANS FOR THE LOCATION, DETAILS, AND SPECIFICATIONS FOR OUTLET PROTECTION- SHEETS C900-C902.

(B18) GRADE STABILIZATION STRUCTURE LOCATIONS AND SPECIFICATIONS
EROSION CONTROL BLANKETS WILL BE USED IN THIS PHASE ON GRADES GREATER THAN 3:1 AND/ OR EXPOSED TO CONCENTRATED FLOW. REFER TO CONSTRUCTION PLANS FOR LOCATIONS.

(B19) DEWATERING APPLICATIONS AND MANAGEMENT METHODS
DEWATERING NOT APPLICABLE TO SITE.

(B20) MEASURES UTILIZED FOR WORK WITHIN WATERBODIES
NO WORK WILL BE OCCURRING WITHIN WATERBODIES.

(B21) MAINTENANCE GUIDELINES FOR EACH PROPOSED STORMWATER QUALITY SERVICE

(B12) STORMWATER QUALITY SEQUENCE
PRE-CONSTRUCTION ACTIVITIES:
SCHEDULE A PRE-CONSTRUCTION MEETING WITH CITY OF (CITY AND COUNTY) SOIL & WATER.
DESIGNATE A PERSON TO BE RESPONSIBLE FOR THE SITE INSPECTIONS AFTER EACH 1/2" RAIN AND A MINIMUM OF ONCE EACH WEEK.
CALL THE INDIANA UNDERGROUND PLANT PROTECTION SYSTEMS, INC. (HOLEY MOLEY) AT 1-800-382-5544 TO CHECK LOCATIONS OF ANY EXISTING UTILITIES- MIN. 2 DAYS PRIOR BEFORE CONSTRUCTION ACTIVITY.

(B13) PROVISIONS FOR EROSION AND SEDIMENT CONTROL ON INDIVIDUAL RESIDENTIAL BUILDING LOTS REGULATED UNDER THE PROPOSED PROJECT
NO ADDITIONAL EROSION CONTROL SPECIFICATIONS ARE NEEDED FOR THIS PHASE.

(B14) MATERIAL HANDLING AND SPILL PREVENTION AND SPILL RESPONSE PLAN MEETING THE REQUIREMENTS IN 327 IAC 2-6-1
EXPECTED MATERIALS THAT MAY APPEAR AT THE SITE DUE TO CONSTRUCTION ACTIVITIES INCLUDE, BUT ARE NOT LIMITED TO PETROLEUM PRODUCTS, FERTILIZERS, PAINT AND SOLVENTS, AND CONCRETE. MATERIALS SHALL BE STORED IN THE DESIGNATED MATERIAL STORAGE AREA.

(B15) SEDIMENT CONTROL MEASURES FOR CONCENTRATED FLOW AREAS
SILT FENCE, TEMPORARY SEEDING AND EROSION CONTROL INLET PROTECTION WILL BE USED AS EROSION CONTROL MEASURES FOR SHEET FLOWS. THE LOCATION, DETAILS, AND SPECIFICATIONS FOR EACH STATED SEDIMENT CONTROL MEASURE IS ON SHEETS C900-C902.

(B16) RUNOFF CONTROL MEASURES
FILTER SOCK, TEMPORARY SEEDING, AND EROSION CONTROL INLET PROTECTION WILL BE USED AS A RUNOFF CONTROL MEASURES FOR CONCENTRATED FLOWS. THE LOCATION, DETAILS, AND SPECIFICATIONS FOR EACH STATED CONCENTRATED FLOW MEASURE IS ON SHEETS C900-C902.

(B17) STORMWATER OUTLET PROTECTION LOCATION AND SPECIFICATIONS
REFER TO PLANS FOR THE LOCATION, DETAILS, AND SPECIFICATIONS FOR OUTLET PROTECTION- SHEETS C900-C902.

(B18) GRADE STABILIZATION STRUCTURE LOCATIONS AND SPECIFICATIONS
EROSION CONTROL BLANKETS WILL BE USED IN THIS PHASE ON GRADES GREATER THAN 3:1 AND/ OR EXPOSED TO CONCENTRATED FLOW. REFER TO CONSTRUCTION PLANS FOR LOCATIONS.

(B19) DEWATERING APPLICATIONS AND MANAGEMENT METHODS
DEWATERING NOT APPLICABLE TO SITE.

(B20) MEASURES UTILIZED FOR WORK WITHIN WATERBODIES
NO WORK WILL BE OCCURRING WITHIN WATERBODIES.

(B21) MAINTENANCE GUIDELINES FOR EACH PROPOSED STORMWATER QUALITY SERVICE

(B12) STORMWATER QUALITY SEQUENCE
PRE-CONSTRUCTION ACTIVITIES:
SCHEDULE A PRE-CONSTRUCTION MEETING WITH CITY OF (CITY AND COUNTY) SOIL & WATER.
DESIGNATE A PERSON TO BE RESPONSIBLE FOR THE SITE INSPECTIONS AFTER EACH 1/2" RAIN AND A MINIMUM OF ONCE EACH WEEK.
CALL THE INDIANA UNDERGROUND PLANT PROTECTION SYSTEMS, INC. (HOLEY MOLEY) AT 1-800-382-5544 TO CHECK LOCATIONS OF ANY EXISTING UTILITIES- MIN. 2 DAYS PRIOR BEFORE CONSTRUCTION ACTIVITY.

(B13) PROVISIONS FOR EROSION AND SEDIMENT CONTROL ON INDIVIDUAL RESIDENTIAL BUILDING LOTS REGULATED UNDER THE PROPOSED PROJECT
NO ADDITIONAL EROSION CONTROL SPECIFICATIONS ARE NEEDED FOR THIS PHASE.

(B14) MATERIAL HANDLING AND SPILL PREVENTION AND SPILL RESPONSE PLAN MEETING THE REQUIREMENTS IN 327 IAC 2-6-1
EXPECTED MATERIALS THAT MAY APPEAR AT THE SITE DUE TO CONSTRUCTION ACTIVITIES INCLUDE, BUT ARE NOT LIMITED TO PETROLEUM PRODUCTS, FERTILIZERS, PAINT AND SOLVENTS, AND CONCRETE. MATERIALS SHALL BE STORED IN THE DESIGNATED MATERIAL STORAGE AREA.

(B15) SEDIMENT CONTROL MEASURES FOR CONCENTRATED FLOW AREAS
SILT FENCE, TEMPORARY SEEDING AND EROSION CONTROL INLET PROTECTION WILL BE USED AS EROSION CONTROL MEASURES FOR SHEET FLOWS. THE LOCATION, DETAILS, AND SPECIFICATIONS FOR EACH STATED SEDIMENT CONTROL MEASURE IS ON SHEETS C900-C902.

(B16) RUNOFF CONTROL MEASURES
FILTER SOCK, TEMPORARY SEEDING, AND EROSION CONTROL INLET PROTECTION WILL BE USED AS A RUNOFF CONTROL MEASURES FOR CONCENTRATED FLOWS. THE LOCATION, DETAILS, AND SPECIFICATIONS FOR EACH STATED CONCENTRATED FLOW MEASURE IS ON SHEETS C900-C902.

(B17) STORMWATER OUTLET PROTECTION LOCATION AND SPECIFICATIONS
REFER TO PLANS FOR THE LOCATION, DETAILS, AND SPECIFICATIONS FOR OUTLET PROTECTION- SHEETS C900-C902.

(B18) GRADE STABILIZATION STRUCTURE LOCATIONS AND SPECIFICATIONS
EROSION CONTROL BLANKETS WILL BE USED IN THIS PHASE ON GRADES GREATER THAN 3:1 AND/ OR EXPOSED TO CONCENTRATED FLOW. REFER TO CONSTRUCTION PLANS FOR LOCATIONS.

(B19) DEWATERING APPLICATIONS AND MANAGEMENT METHODS
DEWATERING NOT APPLICABLE TO SITE.

(B20) MEASURES UTILIZED FOR WORK WITHIN WATERBODIES
NO WORK WILL BE OCCURRING WITHIN WATERBODIES.

(B21) MAINTENANCE GUIDELINES FOR EACH PROPOSED STORMWATER QUALITY SERVICE

(B12) STORMWATER QUALITY SEQUENCE
PRE-CONSTRUCTION ACTIVITIES:
SCHEDULE A PRE-CONSTRUCTION MEETING WITH CITY OF (CITY AND COUNTY) SOIL & WATER.
DESIGNATE A PERSON TO BE RESPONSIBLE FOR THE SITE INSPECTIONS AFTER EACH 1/2" RAIN AND A MINIMUM OF ONCE EACH WEEK.
CALL THE INDIANA UNDERGROUND PLANT PROTECTION SYSTEMS, INC. (HOLEY MOLEY) AT 1-800-382-5544 TO CHECK LOCATIONS OF ANY EXISTING UTILITIES- MIN. 2 DAYS PRIOR BEFORE CONSTRUCTION ACTIVITY.

(B13) PROVISIONS FOR EROSION AND SEDIMENT CONTROL ON INDIVIDUAL RESIDENTIAL BUILDING LOTS REGULATED UNDER THE PROPOSED PROJECT
NO ADDITIONAL EROSION CONTROL SPECIFICATIONS ARE NEEDED FOR THIS PHASE.

(B14) MATERIAL HANDLING AND SPILL PREVENTION AND SPILL RESPONSE PLAN MEETING THE REQUIREMENTS IN 327 IAC 2-6-1
EXPECTED MATERIALS THAT MAY APPEAR AT THE SITE DUE TO CONSTRUCTION ACTIVITIES INCLUDE, BUT ARE NOT LIMITED TO PETROLEUM PRODUCTS, FERTILIZERS, PAINT AND SOLVENTS, AND CONCRETE. MATERIALS SHALL BE STORED IN THE DESIGNATED MATERIAL STORAGE AREA.

- SEEDBED PREPARATION**
1. APPLY LIME TO RAISE THE pH TO THE LEVEL AS NEEDED FOR SPECIES BEING SEEDED.
 2. APPLY 23 POUNDS OF PHOSPHOROUS FREE FERTILIZER: 12-0-12 ANALYSIS (OR EQUIVALENT) PER 1000 SQ. FT. (APPROXIMATELY 1000 POUNDS PER ACRE) OR FERTILIZE ACCORDING TO TEST. APPLICATION OF 150 LBS. OF AMMONIUM NITRATE ON AREAS LOW IN ORGANIC MATTER AND FERTILITY WILL GREATLY ENHANCE VEGETATIVE GROWTH.
 3. WORK THE FERTILIZER AND LIME INTO THE SOIL TO A DEPTH OF 2-4 INCHES WITH A HARROW, DISK OR RAKE OPERATED ACROSS THE SLOPE AS MUCH AS POSSIBLE.
 4. STRAW MULCH MUST BE APPLIED WITH ANY SEEDING. SLOPES 6:1 OR GREATER AND STORM WATER CONVEYANCE SWALES MUST BE STABILIZED WITH EROSION CONTROL BLANKET.

SELECT A SEED MIXTURE BASED ON PROJECTED USE OF THE AREA (SEE PERMANENT SEED MIXTURE CHART). WHILE CONSIDERING BEST SEEDING DATES, IF PERMANENT SEEDING IS NOT PERMITTED USE TEMPORARY SEEDING UNTIL PERMANENT SEEDING CAN BE APPLIED. IF TOLERANCES ARE A PROBLEM, SUCH AS SALT TOLERANCE OF SEEDINGS ADJACENT TO STREETS AND HIGHWAYS, SEE SEED TOLERANCE CHART.

SEED MIXTURE	SOIL CONDITION			SHADE TO FULL SUN	CLOSURE TO TRAFFIC (INCHES)	TOWARDING TO WARPING	FERTILITY NEEDS	WINTER HARDNESS	FLOODING TOLERANCE (DAYS)	MATURE HEIGHT (INCHES)	EMERGENCE TIME (DAYS)	SOIL TOLERANCE	
	WET	NORM	DRY									GEN.	SOIL SPRAY
CREeping RED FESCUE FESTUCA RUBRA	2	1	2	1	1	1	MED.	1	20-25	12-18	7-21		S
KENTUCKY BLUEGRASS POA PROTENSIS	2	1	2	1	1	1	MED.	1	20-35	12-18	10-20		MT
PERENNIAL RYEGRASS LOLLIUM PERENNE	2	1	2	-	1	2	MED. HIGH	2	15-20	12-18	5-10		MT
RED CLOVER TRIFOLIUM PROTENSE	-	1	-	-	-	-	MED.	1	7-10	18	5-10	S	S

BANKING:
1 GOOD
2 MEDIUM
- NOT TOLERANT

SALT TOLERANCE (TO BOTH SOIL SALTS & SPRAY)
T TOLERANCE
MT MEDIUM TOLERANCE
S SLIGHT TOLERANCE

TEMPORARY SEEDING			REMARKS
TYPE OF SEED	1000 SQ. FT. ACRE		
WHEAT OR RYE	3.5 LBS.	2 BU.	COVER SEED 1" TO 1 1/2" DEEP
SPRING OATS	2.3 LBS.	3 BU.	COVER SEED 1" DEEP
ANNUAL RYEGRASS	1 LB.	40 LB.	COVER SEED 1/4" DEEP

* NOT NECESSARY WHERE MULCH IS APPLIED.

PERMANENT SEEDING				
SEED MIXTURE	SEEDING RATE	SUITABLE pH	SITE SUITABILITY	
	LBS/ACRE	LBS/1000 SQ. FT.	DROUGHTY	WELL DRAINED
LEVEL AND SLOPING, OPEN AREAS				
RED CLOVER	5	.12	5.8-7.5	2
KENTUCKY BLUEGRASS	15	.4	5.8-7.5	2
CREeping RED FESCUE	15	.4	5.8-7.5	2
STEEP BANKS AND CUTS				
KENTUCKY BLUEGRASS	25	.6		
LAWNS AND HIGH MAINTENANCE AREAS				
KENTUCKY BLUEGRASS	40	.9	5.8-7.5	2
CREeping RED FESCUE	40	.9	5.8-7.5	2
PERENNIAL RYEGRASS (TURF TYPE)	170	4.0	5.0-7.5	1

* 1 - PREFERRED 2 - WILL TOLERATE

TEMPORARY SEEDING DATES

	JAN	FEB	MAR	APR	MAY	JUN	JUL	AUG	SEP	OCT	NOV	DEC
WHEAT OR RYE												
OATS												
ANNUAL RYEGRASS												

PERMANENT SEEDING DATES

	JAN	FEB	MAR	APR	MAY	JUN	JUL	AUG	SEP	OCT	NOV	DEC
NON-IRRIGATED*												
IRRIGATED												
DORMANT SEEDING **												

IRRIGATION NEEDED DURING THIS PERIOD, TO CONTROL EROSION AT TIMES OTHER THAN IN THE SHADED AREAS. USE MULCH.

* LATE SUMMER SEEDING DATES MAY BE EXTENDED 5 DAYS IF MULCH IS APPLIED.

** INCREASE SEEDING APPLICATION BY 50%.

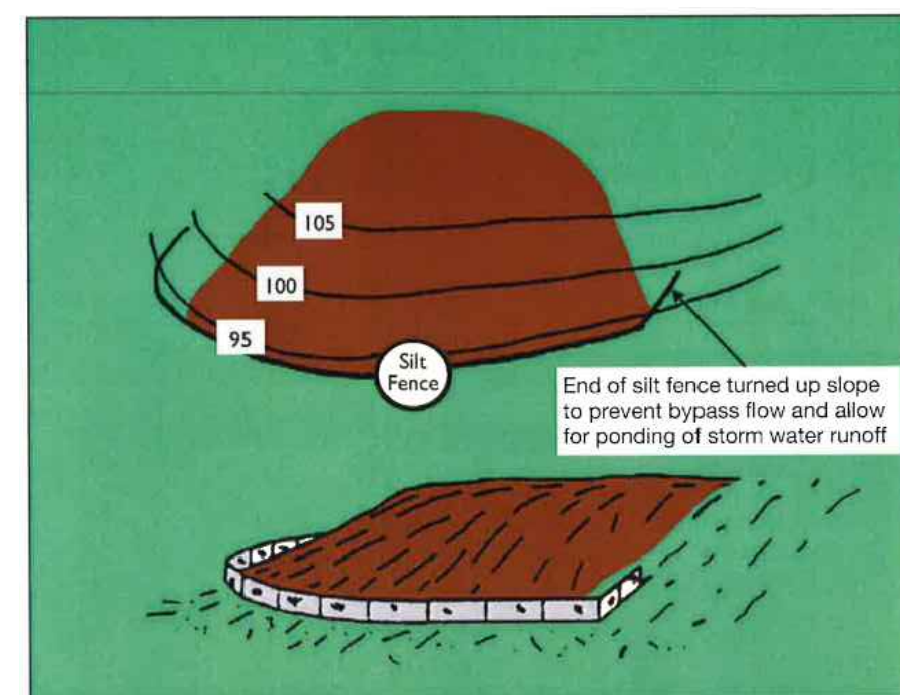

Source: Adapted from Commonwealth of Pennsylvania Erosion and Sediment Pollution Control Manual, 1990

DETAIL 907 - SILT FENCE
NOT TO SCALE

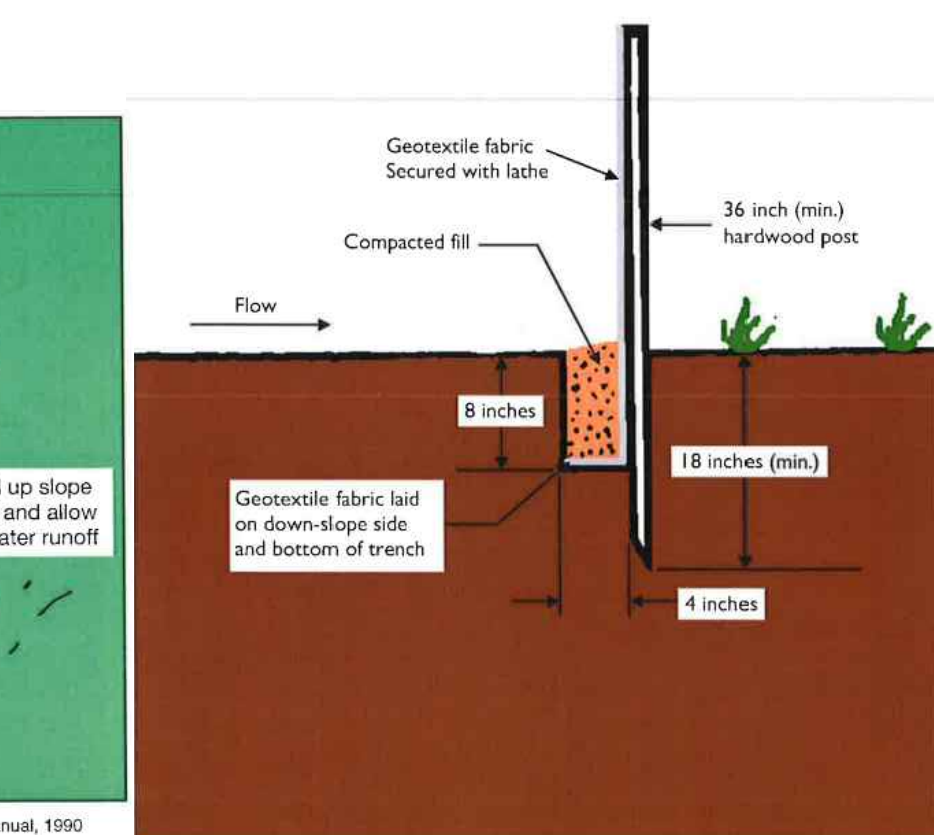

SILT FENCE MUST BE NWSF-6 NON-WOVEN FABRIC OR AN APPROVED EQUAL

Staging Area



Purpose
To provide a stabilized staging area for contractor parking, equipment, and material storage so contractors and other workers do not need to pull on to disturbed areas and contribute to tracking.

Applications & Limitations
Suitable applications:
• Applicable to all sites

Materials
Acceptable materials:
• Stone
• Existing pavement

Installation
• Install adjacent to and connect to construction entrance.
• Must be sized appropriately for construction activity.

Inspection/Maintenance
• Repair as necessary to provide stabilized area for contractor parking and material staging.

DETAIL 908 - CONSTRUCTION STAGING AREA
NOT TO SCALE

TC

Categories	
EC Erosion Control	
SC Sediment Control	x
TC Tracking Control	x
WE Wind Erosion Control	
NS Non-Stormwater Management Control	
WM Waste Management & Materials Pollution Control	x

Legend:
✓ Primary Objective
x Secondary Objective

Targeted Pollutants

Sediment	✓
Nutrients	✓
Trash	✓
Metals	✓
Bacteria	✓
Oil and Grease	✓
Organics	✓

Potential Alternatives
None

DETAIL 906 - SLOPE BLANKET INSTALLATION
NOT TO SCALE

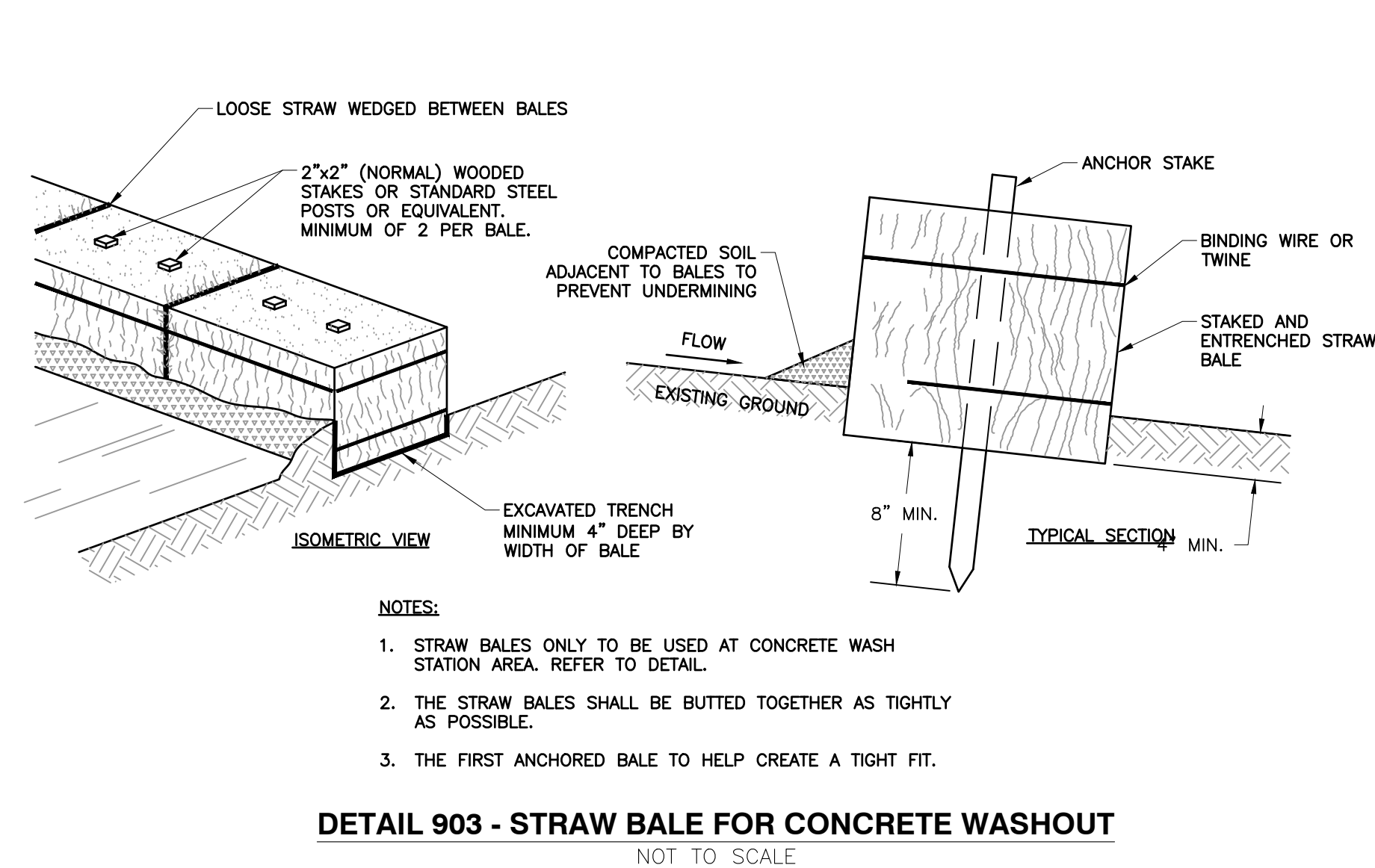
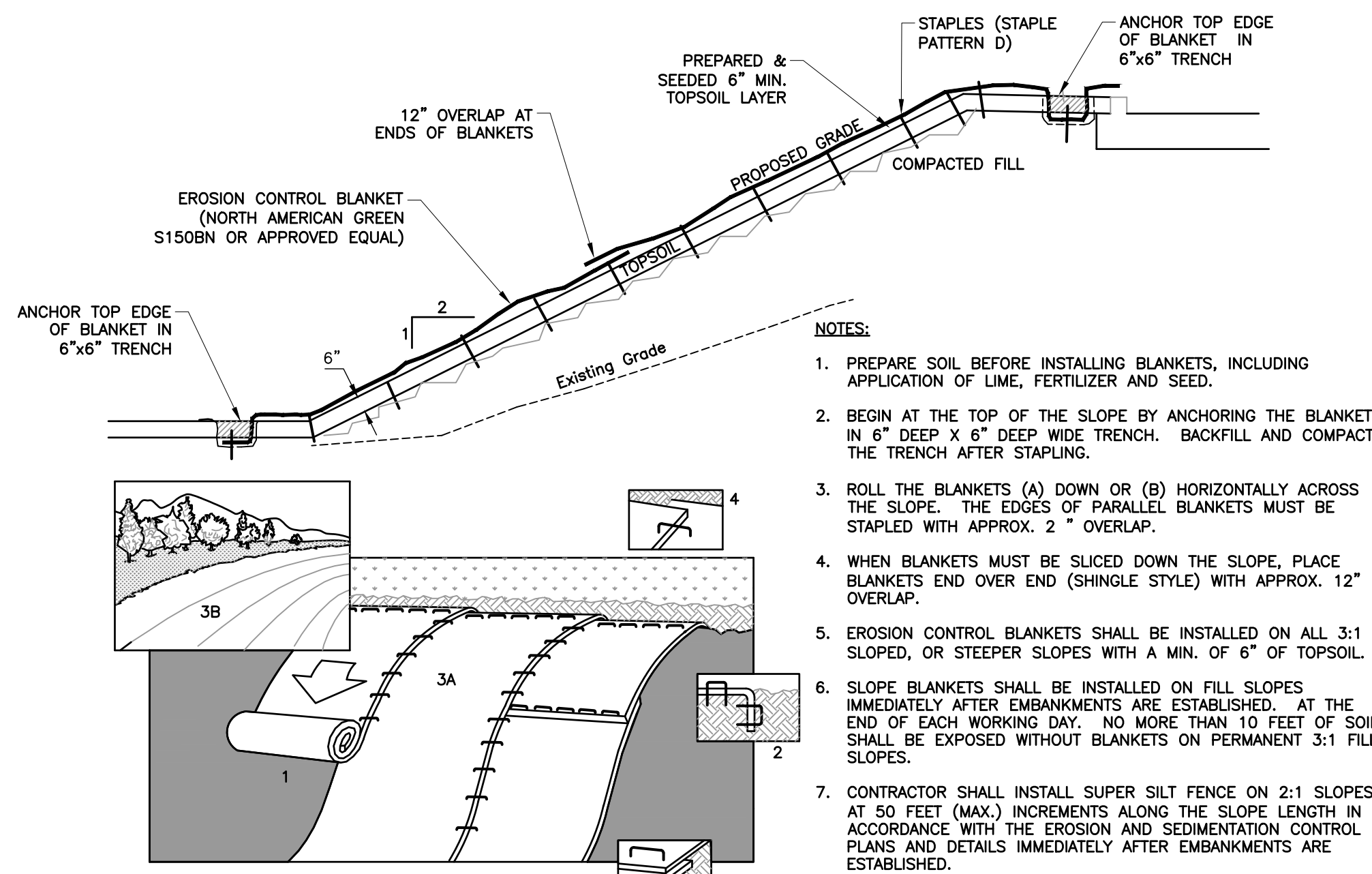

DETAIL 903 - STRAW BALE FOR CONCRETE WASHOUT
NOT TO SCALE

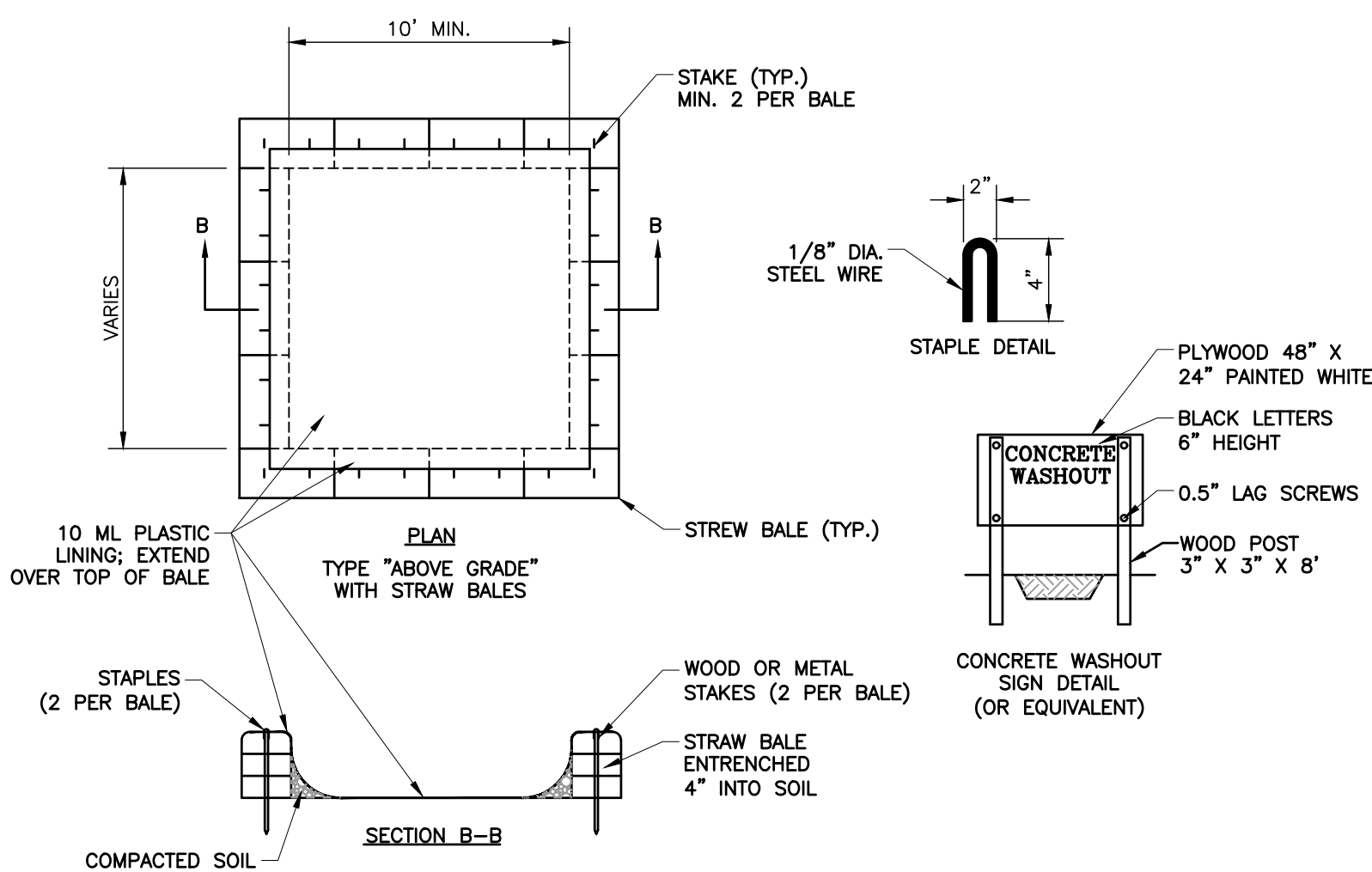

DETAIL 902 - CONCRETE WASHOUT BMP
NOT TO SCALE

DETAIL 905 - PERMANENT EROSION CONTROL INLET PROTECTION FOR CURB INLET AND CATCH BASINS
NOT TO SCALE

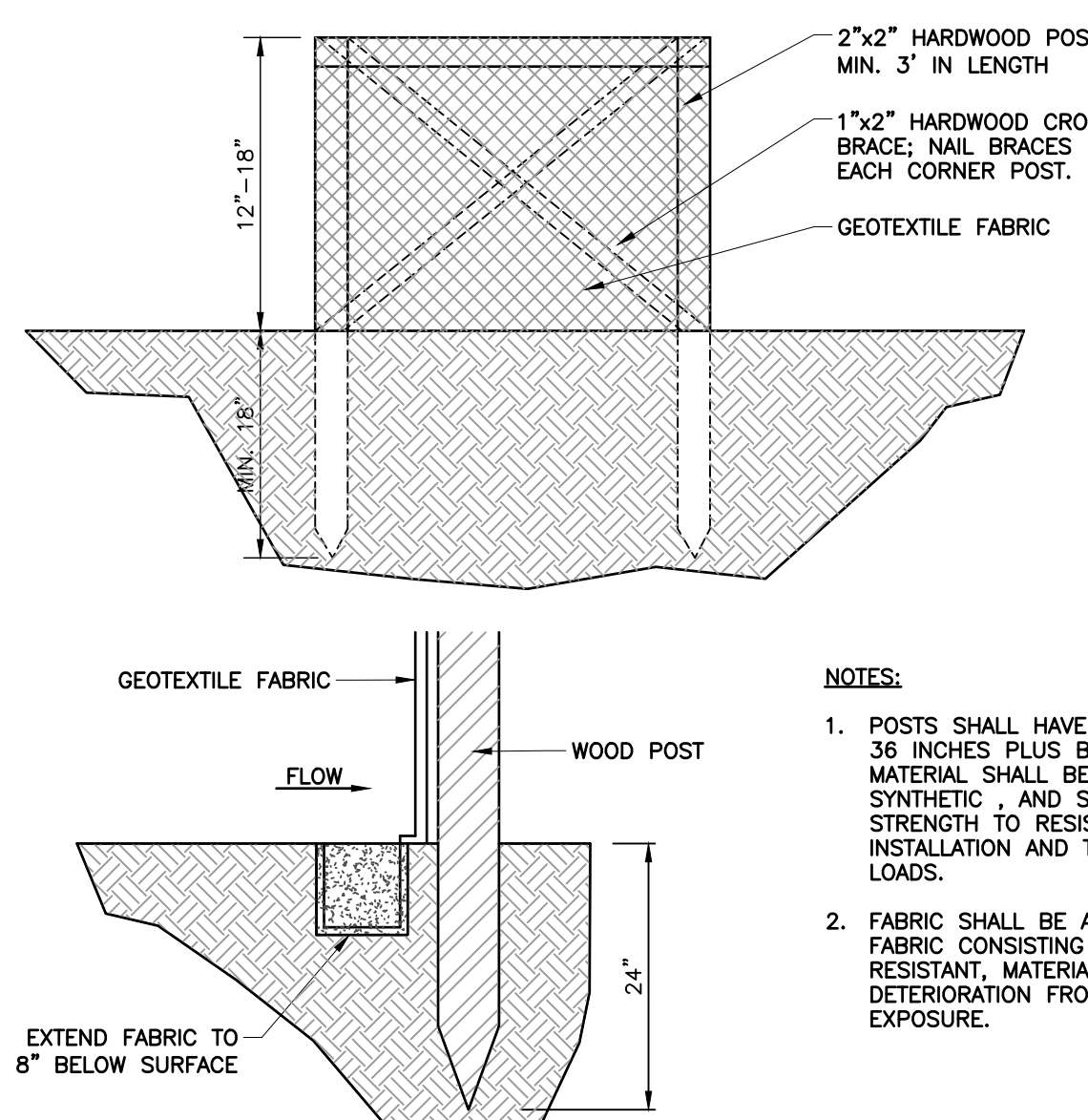

DETAIL 904 - NON-PAVED AREA CATCH BASIN INLET PROTECTION DETAIL
NOT TO SCALE

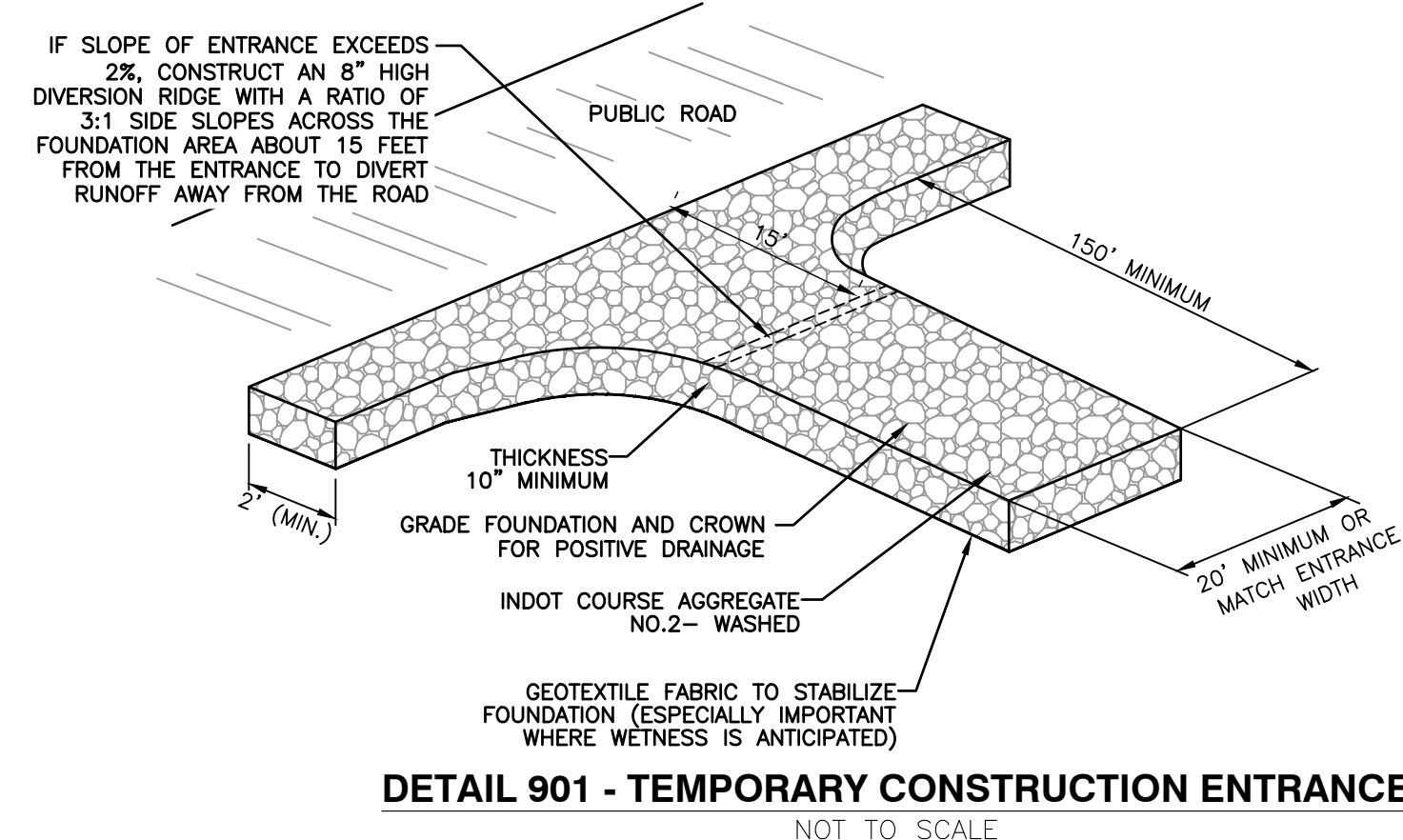

DETAIL 901 - TEMPORARY CONSTRUCTION ENTRANCE
NOT TO SCALE

PRELIMINARY NOT FOR CONSTRUCTION

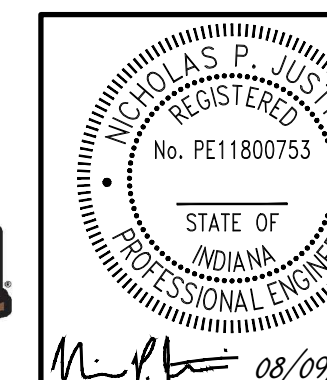

Civil & Environmental Consultants, Inc.
530 E. Ohio Street - Suite G - Indianapolis, IN 46204
317-655-7777 - 877-746-0749
www.cecninc.com

ECHO GREENWOOD, LLC
SMITH VALLEY ROAD RETAIL
SMITH VALLEY & MORGANTOWN ROAD
GREENWOOD, IN

STORMWATER POLLUTION PREVENTION DETAILS

DRAWING NO. **C904**

DATE: AUGUST 9, 2022
DRAWN BY: JAR
DRAFT
DIMS SCALE: AS NOTED
CHECKED BY: 322-045
PROJECT NO.:
APPROVED BY: DRAFT