

ADDITION SONONCO FLEXIBLE PACKING

6502 S. US HWY 31
EDINBURGH, INDIANA

RUNNEBOHM CONSTRUCTION COMPANY, INC.

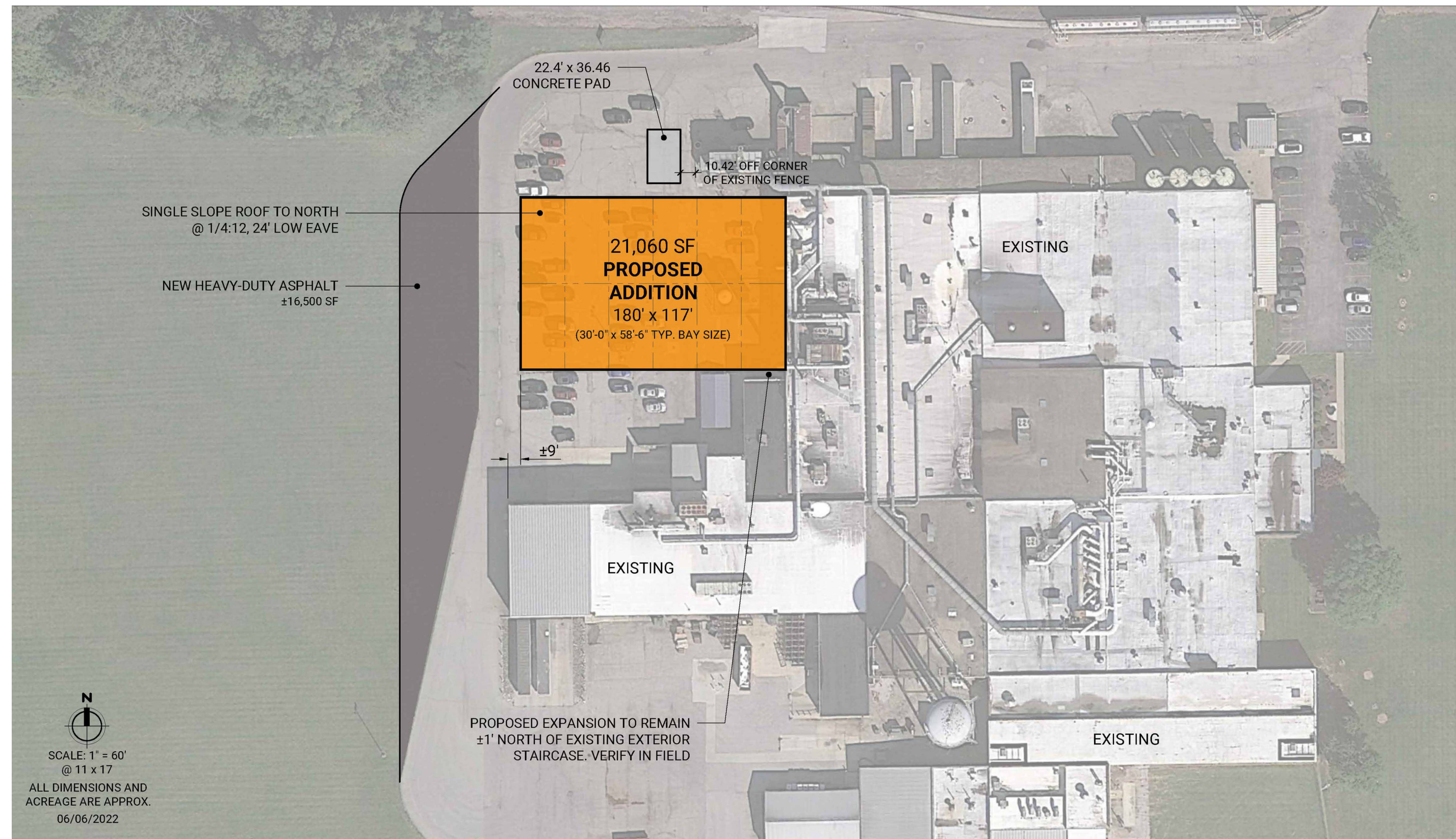

ARCHITECTURAL SITE PLAN
SCALE: NOT TO SCALE

GENERAL REQUIREMENTS

ALL WORK IS TO BE DONE IN ACCORDANCE WITH ALL GOVERNING CODES AND REGULATING AGENCIES. THIS PROJECT IS DESIGNED AND DOCUMENTED PER THE ARCHITECT'S INTERPRETATION OF THE CODE REQUIREMENTS. VARIOUS GOVERNING AGENCIES SOMETIMES INTERPRET THE CODES, LAWS AND ORDINANCES DIFFERENTLY. THESE AGENCIES HAVE JURISDICTION TO REQUIRE CHANGES IN DESIGN AND CONSTRUCTION INCLUDING THOSE AGENCIES INVOLVED WITH THE "AMERICAN WITH DISABILITIES ACT"

GENERAL CONTRACTOR AND EACH SUBCONTRACTOR SHALL

SCRUTINIZE ALL DRAWING SHEETS TO DETERMINE THE FULL EXTENT OF THE RESPONSIBILITIES FOR EACH TRADE.

GENERAL CONTRACTOR AND EACH SUBCONTRACTOR SHALL BECOME FAMILIAR WITH THE PROJECT AND BRING ANY DISCREPANCIES BETWEEN DRAWINGS AND FIELD CONDITION TO THE IMMEDIATE ATTENTION OF THE ARCHITECT.

CONTACT RESPECTIVE UTILITY COMPANIES FOR EXACT LOCATION OF APPLICABLE UTILITIES AND TAKE NECESSARY PRECAUTIONS TO PROTECT UTILITIES BELOW GROUND AND ABOVE GROUND AND TO NOT INTERRUPT SERVICE TO TENANT.

THE CONTRACTOR SHALL MAKE ADVANCE ARRANGEMENTS WITH THE PROPERTY OWNER / LANDLORD FOR ANY WORK WHICH WILL AFFECT THE OPERATIONS OF NEARBY TENANTS.

THE CONTRACTOR SHALL MAKE ADVANCE ARRANGEMENTS WITH THE PROPERTY OWNER / LANDLORD FOR ANY WORK NOT DURING NORMAL BUSINESS HOURS AND SHALL BE RESPONSIBLE FOR SECURING THE PREMISES AT ALL TIMES.

ALL DIMENSIONS ARE NOMINAL UNLESS OTHERWISE NOTED AND SHALL BE FROM FACE OF STUD TO FACE OF STUD OR FACE OF MASONRY TO FACE OF MASONRY FOR NEW CONSTRUCTION AND FACE OF FINISH FOR EXISTING CONSTRUCTION. DO NOT SCALE DRAWINGS, CONTACT ARCHITECT FOR DISPUTED DIMENSIONS.

ALL MATERIALS STORED WITHIN THE BUILDING SHALL BE NEATLY STACKED AND SHALL NOT INTERFERE WITH OPERATION OF THE FACILITY OR NEARBY TENANTS. DO NOT STORE COMBUSTIBLE MATERIALS ON THE PREMISES FOR A PERIOD LONGER THAN NECESSARY FOR EXECUTION.

REMOVE AND LEGALLY DISPOSE OFF-SITE ALL DEBRIS RESULTING FROM THE DEMOLITION AND EXECUTION OF THE WORK.

THE GENERAL CONTRACTOR SHALL BE RESPONSIBLE FOR OBTAINING ALL PERMITS.

THESE DRAWINGS INDICATE THE GENERAL SCOPE OF THE PROJECT IN TERMS OF ARCHITECTURAL DESIGN CONCEPT, THE DIMENSIONS OF THE BUILDING, THE MAJOR ARCHITECTURAL ELEMENTS, AND THE TYPE OF STRUCTURAL SYSTEM. THE DRAWINGS DO NOT NECESSARILY INDICATE OR DESCRIBE ALL WORK REQUIRED FOR FULL PERFORMANCE AND COMPLETION OF THE REQUIREMENTS OF THE CONTRACT. THE TRADE CONTRACTORS SHALL PERFORM SUCH SERVICES, AND FURNISH ALL ITEMS REQUIRED FOR THE PROPER EXECUTION OF THE PROJECT.

ALL OR PART OF THESE DOCUMENTS WERE GENERATED BY ELECTRONIC MEANS. THE ARCHITECT IS RELYING ON THE ACCURACY OF THE SOFTWARE EMPLOYED. THE ARCHITECT'S LIABILITY IS THEREFORE LIMITED TO THE EXTENT CUSTOMARY IN THE INDUSTRY.

THE ERROR AND OMISSIONS DESIGN LIABILITY IS LIMITED TO THE COST OF CORRECTING THE DEFICIENCY.

THE GENERAL CONDITIONS FOR THIS PROJECT ARE THE GENERAL CONDITIONS OF THE CONTRACT FOR CONSTRUCTION, AIA DOCUMENT A201, CURRENT EDITION, A COPY OF WHICH IS ON FILE AND MAY BE EXAMINED IN THE OFFICE OF THE ARCHITECT.

CODE SUMMARY

ALL WORK UNDER THIS CONTRACT SHALL COMPLY WITH THE PROVISIONS OF THE SPECIFICATIONS AND SHALL SATISFY ALL APPLICABLE CODES, ORDINANCES, A.D.A. AND REGULATIONS OF ALL GOVERNING BODIES INVOLVED. ANY MODIFICATIONS TO THE CONTRACT WORK REQUIRED BY SUCH AUTHORITIES SHALL BE AT THE EXPENSE OF THE TENANT, SUBJECT TO THE RECEIPT OF AN AFFIDAVIT OR LETTER FROM THE GOVERNING BODY AND TENANT'S PRIOR APPROVAL OF ANY ADDITIONAL COST TO BE INCURRED. ALL PERMITS AND LICENSES NECESSARY FOR THE PROPER EXECUTION OF THE WORK SHALL BE SECURED AND PAID FOR BY THE CONTRACTOR INVOLVED. APPLICABLE CODES INCLUDE, BUT ARE NOT LIMITED TO THE FOLLOWING:

BUILDING CODE: 2014 INDIANA BUILDING CODE
2012 INTERNATIONAL BUILDING CODE
615 IAC 13 - 26

FIRE CODE: 2014 INDIANA FIRE CODE
2012 INTERNATIONAL FIRE CODE
615 IAC 22 - 25

PLUMBING CODE: 2012 INDIANA PLUMBING CODE
2006 INTERNATIONAL PLUMBING CODE
615 IAC 16 - 14

ELECTRICAL CODE: 2009 INDIANA ELECTRICAL CODE
2008 NFPA 70
615 IAC 11 - 18

MECHANICAL CODE: 2014 INDIANA MECHANICAL CODE
2012 INTERNATIONAL MECHANICAL CODE
615 IAC 18 - 16

ENERGY CODE: 2010 INDIANA ENERGY CONSERVATION CODE
ASHRAE 90.1 2007
615 IAC 19 - 3

OCCUPANCY CLASSIFICATION: F-1/S-1A-2
INCIDENTAL USE AREAS (TABLE 509): N/A
REQUIRED SEPARATION OF OCCUPANCIES (TABLE 508.4): SPRINKLED

TYPE OF CONSTRUCTION: II B

GENERAL BUILDING HEIGHTS AND AREAS
ALLOWABLE AREA (TABLE 503): 1500 SQ. FT.
AREA MODIFICATIONS (SECT. 506): VARIANCE UNLIMITED
ACTUAL AREA: 21,060 SQ. FT.
TOTAL AREA: 18,111 SQ. FT.

FIRE-RESISTANCE-RATED CONSTRUCTION
RATING FOR BUILDING ELEMENTS (TABLE 601): NONE
RATING FOR EXTERIOR WALLS (TABLE 602): NONE
EXTERIOR WALL OPENINGS (TABLE 105.8): N/A

INTERIOR FINISHES
INTERIOR WALL AND CEILING REQUIREMENTS (TABLE 803.9): CLASS C

FIRE PROTECTION SYSTEMS
AUTOMATIC SPRINKLER SYSTEM: YES

MEANS OF EGRESS
MAX. FLOOR AREA PER OCCUPANT (TABLE 1004.1.2): 21,060 SQ. FT./OCC. + 213 OCC'S
EGRESS WIDTH PER OCCUPANT (TABLE 1005.3.2): 2 INCHES/OCC. + 42 INCHES
MIN. NO. OF EXITS FOR OCCUPANT LOAD (TABLE 1021): 4 EXITS ADDED
GENERAL NOTES

AREA BETWEEN ATTIC DRAFT STOPS SHALL NOT EXCEED 3,000 SQ FT AND THE GREATEST HORIZONTAL DISTANCE SHALL NOT EXCEED 60'

DRAWING INDEX

G 001 TITLE SHEET / CODE SUMMARY
GENERAL INFORMATION

G 002 LIFE SAFETY PLAN

STRUCTURAL DRAWINGS

S 101 FOUNDATION PLAN

S 401 STRUCTURAL NOTES

S 402 SECTIONS AND DETAILS

S 403 SECTION AND DETAILS

ARCHITECTURAL DRAWINGS

A 101 FIRST FLOOR PLAN

A 201 ELEVATIONS

A 301 WALL SECTIONS

A 601 ROOM FINISH SCHEDULE

ELECTRICAL DRAWINGS

E 101 ELECTRICAL FLOOR PLAN

MECHANICAL DRAWINGS

M 101 MECHANICAL PLAN

NO PLUMBING WORK IN THIS PROJECT

PROJECT LOCATION

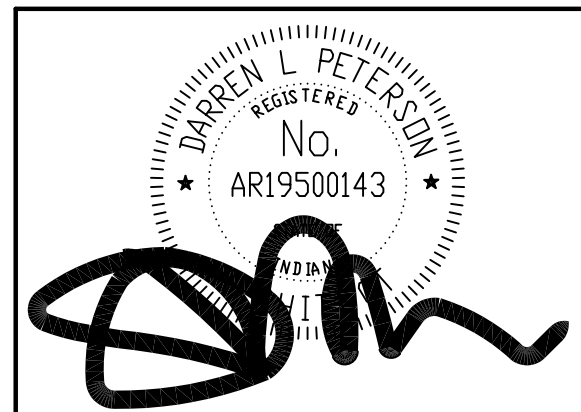
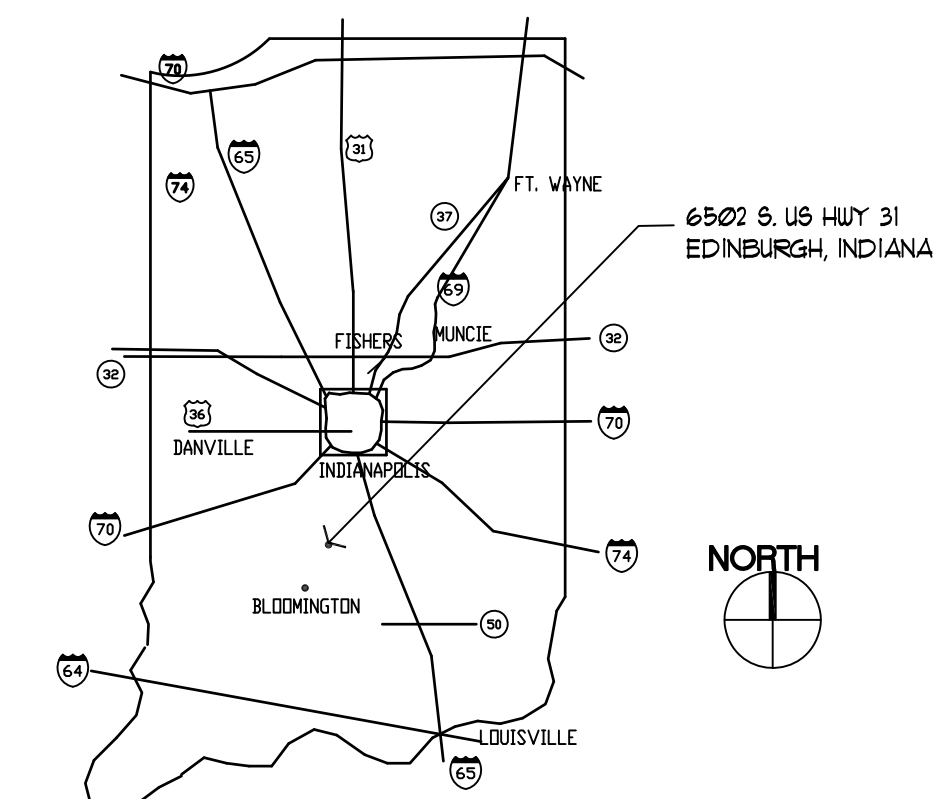

peterson ARCHITECTURE
298 south 10th street
suite 500
noblesville in 46060
p 317.770.9714
f 317.770.9718
studio@petersonarchitecture.com



ADDITION
SONOCO FLEXIBLE PACKAGING
6502 S. US HWY 31
EDINBURGH, INDIANA
RUNNEBOHM CONSTRUCTION COMPANY, INC.

STATE SUBMIT
JULY 29, 2022

REVISIONS	
△	REVISION DATE: AUG. 5, 2022
△	REVISION DATE:
△	REVISION DATE:
△	REVISION DATE:
△	REVISION DATE:

DRAWN BY: B. HOFMANN
CHECKED BY: D. PETERSON
PROJECT NUMBER: 22-0014

GENERAL INFORMATION AND SHEET INDEX

G001

THESE DRAWINGS ARE GIVEN IN CONFIDENCE AND SHALL BE USED ONLY IN PURSUANT TO THE AGREEMENT WITH PETERSON ARCHITECTURE, P.C. NO OTHER USE OR DUPLICATION MAY BE MADE WITHOUT THE PRIOR WRITTEN CONSENT OF PETERSON ARCHITECTURE, P.C. ALL OTHER COPYRIGHT AND COMMON LAW RIGHTS ARE HEREBY SPECIFICALLY RESERVED.

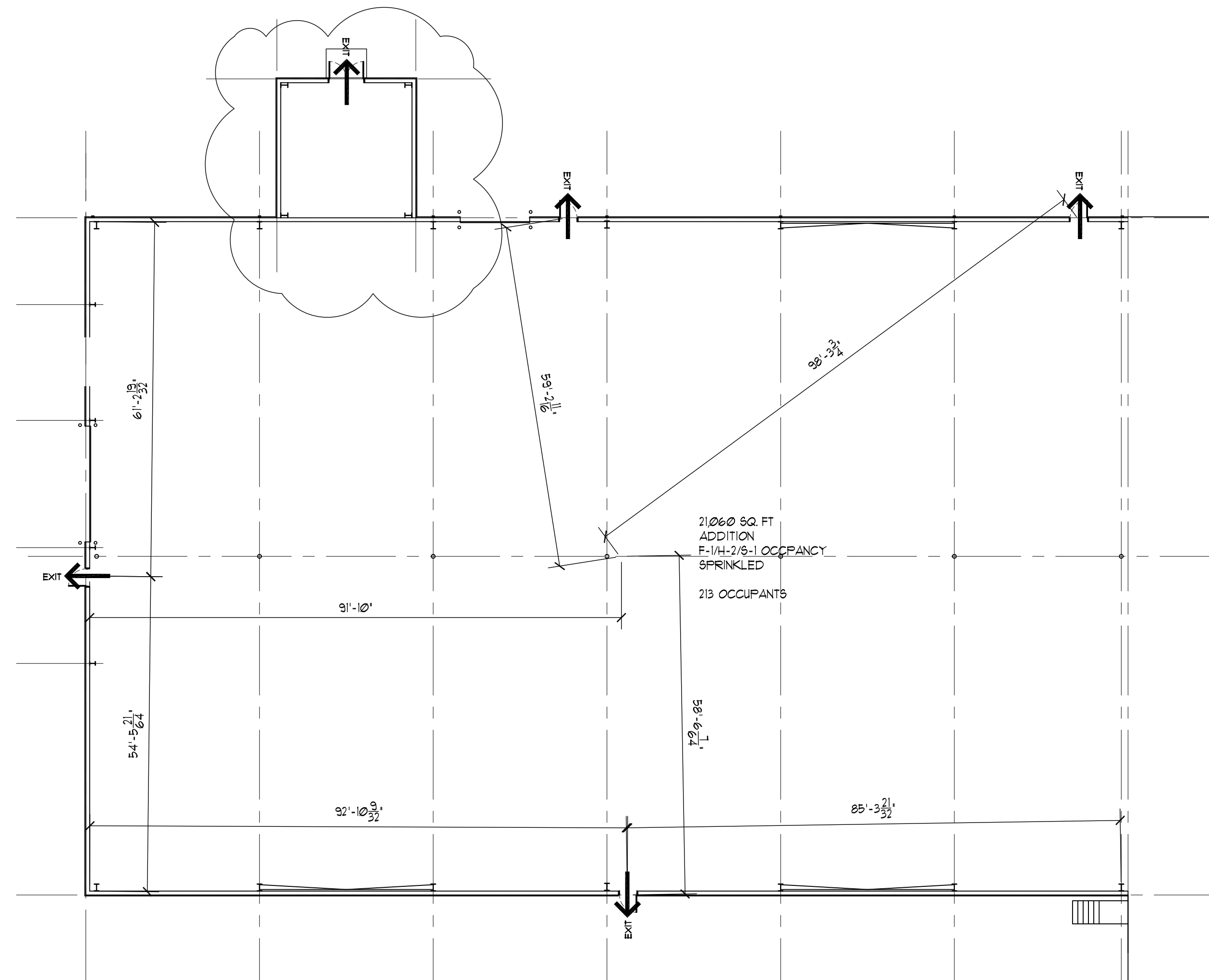

LIFE SAFETY PLAN
SCALE: 1/16" = 1'-0"

KEY PLAN
SCALE: N.T.S.

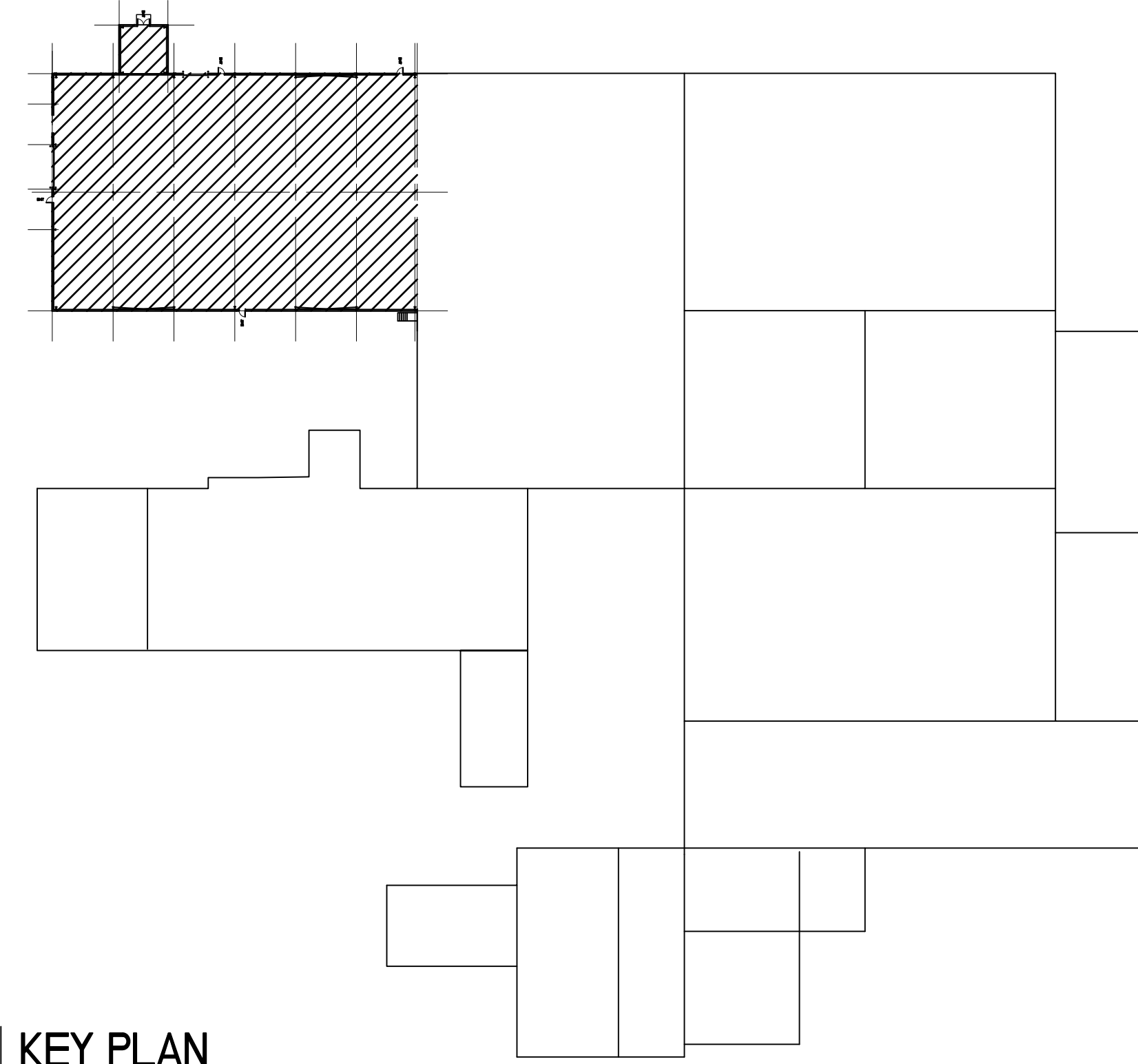

 peterson ARCHITECTURE
 298 south 10th street
 suite 500
 noblesville in 46060
 p 317.770.9714
 f 317.770.9718
 studio@petersonarchitecture.com

Runnebohm
CONSTRUCTION

ADDITION
SONOCO FLEXIBLE PACKAGING
 6502 S. US HWY 31
 EDINBURGH, INDIANA
RUNNEBOHM CONSTRUCTION COMPANY, INC.

STATE SUBMIT
JULY 28, 2022

REVISIONS	ADDED STORAGE ROOM
△ REVISION DATE
△ REVISION DATE
△ REVISION DATE
△ REVISION DATE

DRAWN BY: D. PETERSON
 CHECKED BY: B. HOFMANN
 PROJECT NUMBER: 22-0014

LIFE SAFETY PLAN
G002

THESE DRAWINGS ARE GIVEN IN CONFIDENCE AND SHALL BE USED ONLY IN PURSUANT TO THE AGREEMENT WITH:
 PETERSON ARCHITECTURE, P.C.
 NO OTHER USE OR REPLICATION MAY BE MADE WITHOUT THE PRIOR WRITTEN CONSENT OF PETERSON ARCHITECTURE, P.C.
 ALL OTHER COPYRIGHT AND COMMON LAW RIGHTS ARE HEREBY SPECIFICALLY RESERVED.

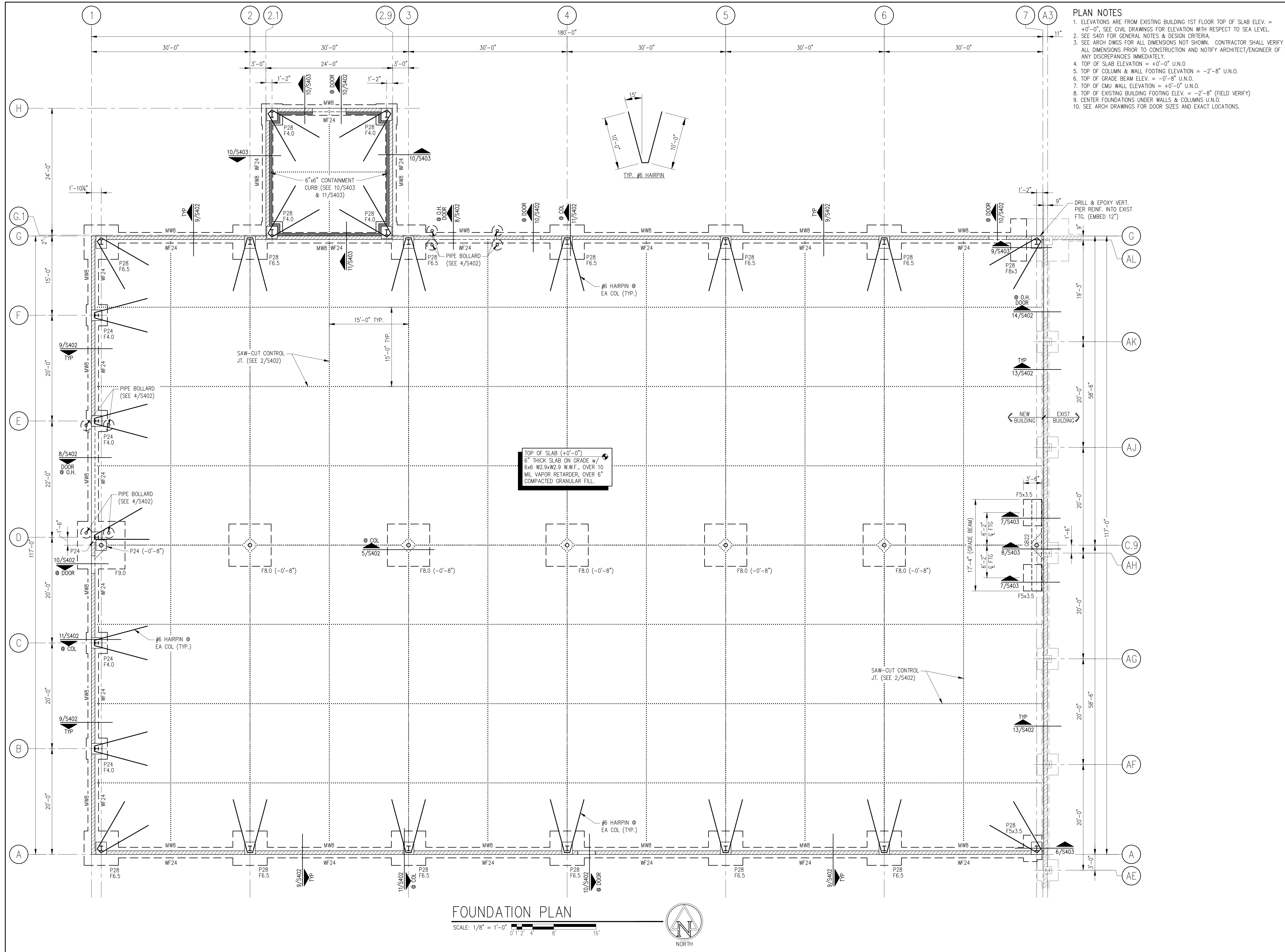

- PLAN NOTES**
- ELEVATIONS ARE FROM EXISTING BUILDING 1ST FLOOR TOP OF SLAB ELEV. = +0'-0". SEE CIVIL DRAWINGS FOR ELEVATION WITH RESPECT TO SEA LEVEL.
 - SEE S401 FOR GENERAL NOTES & DESIGN CRITERIA.
 - SEE ARCH DWGS FOR ALL DIMENSIONS NOT SHOWN. CONTRACTOR SHALL VERIFY ALL DIMENSIONS PRIOR TO CONSTRUCTION AND NOTIFY ARCHITECT/ENGINEER OF ANY DISCREPANCIES IMMEDIATELY.
 - TOP OF SLAB ELEVATION = +0'-0" U.N.O.
 - TOP OF COLUMN & WALL FOOTING ELEVATION = -2'-8" U.N.O.
 - TOP OF GRADE BEAM ELEV. = -0'-8" U.N.O.
 - TOP OF CMU WALL ELEVATION = +0'-0" U.N.O.
 - TOP OF EXISTING BUILDING FOOTING ELEV. = -2'-8" (FIELD VERIFY)
 - CENTER FOUNDATIONS UNDER WALLS & COLUMNS U.N.O.
 - SEE ARCH DRAWINGS FOR DOOR SIZES AND EXACT LOCATIONS.

peterson ARCHITECTURE
 298 south 10th street
 suite 500
 noblesville in 46060
 p 317.770.9714
 f 317.770.9718
 studio@petersonarchitecture.com

exo Engineering LLC
 Structural Engineering & LEED® Consulting
 13099 Cirrus Drive
 Fisher, IN 46037
 p 317.679.4068
 www.exo-eng.com

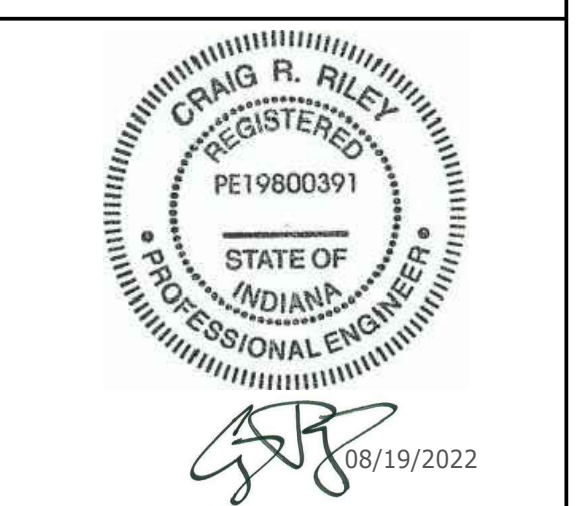

NEW CONSTRUCTION

SONOCO FLEXIBLE PACKAGING

6502 S. US HWY 31
 EDINBURGH, INDIANA

RUNNEBOHM CONSTRUCTION

ISSUED FOR CONSTRUCTION
 AUGUST 19, 2022

REVISIONS:

DRAWN BY: CRR
 CHECKED BY: CRR
 PROJECT NUMBER: 21047.011

FOUNDATION PLAN

S101

THESE DRAWINGS ARE GIVEN IN CONFIDENCE AND SHALL BE USED ONLY IN PURSUANT TO THE AGREEMENT WITH EXO ENGINEERING LLC. NO OTHER USE OR DUPLICATION MAY BE MADE WITHOUT THE PRIOR WRITTEN CONSENT OF EXO ENGINEERING LLC. ALL OTHER COPYRIGHT AND COMMON LAW RIGHTS ARE HEREBY SPECIFICALLY RESERVED.

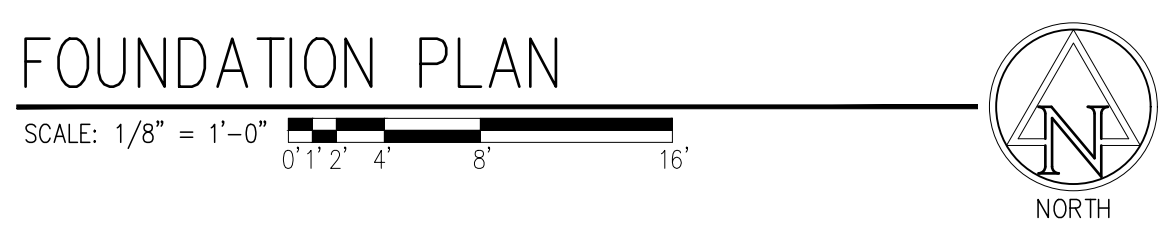

ABBREVIATIONS LIST

Table of abbreviations for materials, construction methods, and structural elements.

Table of abbreviations for materials, construction methods, and structural elements.

ELEVATION TOP AND BOTTOM OF LIST

Table of symbols and their meanings for elevation and structural notes.

CAST-IN-PLACE CONCRETE NOTES:

- List of notes regarding concrete placement, reinforcement, and curing procedures.

CONCRETE PIER SCHEDULE

Table showing concrete pier details including mark, length, width, vertical reinforcement, and ties.

- Notes for the concrete pier schedule.

GRADE BEAM SCHEDULE

Table showing grade beam details including mark, size, reinforcement, and comments.

- Notes for the grade beam schedule.

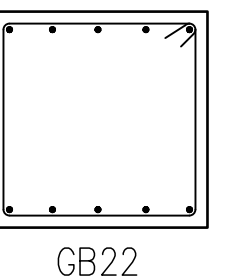

GB22

FOUNDATION AND SOIL PREPARATION NOTES:

- List of notes regarding foundation and soil preparation procedures.

CONCRETE UNIT MASONRY NOTES:

- List of notes regarding concrete unit masonry construction.

COLUMN FOOTING SCHEDULE

Table showing column footing details including mark, width, length, thickness, and reinforcement.

- Notes for the column footing schedule.

MASONRY WALL SCHEDULE

Table showing masonry wall details including wall mark, type, and reinforcement.

- Notes for the masonry wall schedule.

GENERAL NOTES:

- List of general notes for the construction project.

WALL FOOTING SCHEDULE

Table showing wall footing details including mark, width, length, and reinforcement.

- Notes for the wall footing schedule.

peterson ARCHITECTURE

298 south 10th street suite 500 noblesville in 46060 p 317.770.9714 f 317.770.9718 studio@petersonarchitecture.com

exo Engineering LLC Structural Engineering & LEED® Consulting

13099 Cirrus Drive Fisher, IN 46037 p 317.679.4068 www.exo-eng.com



07/15/2022

NEW CONSTRUCTION SONOCO FLEXIBLE PACKAGING RUNNEBOHM CONSTRUCTION

6502 S. US HWY 31 EDINBURGH, INDIANA

ISSUED FOR PERMIT JULY 15, 2022

REVISIONS:

DRAWN BY: CRR CHECKED BY: CRR PROJECT NUMBER: Z1047.011

STRUCTURAL NOTES

S401

THESE DRAWINGS ARE GIVEN IN CONFIDENCE AND SHALL BE USED ONLY IN PURSUANT TO THE AGREEMENT WITH EXO ENGINEERING LLC.

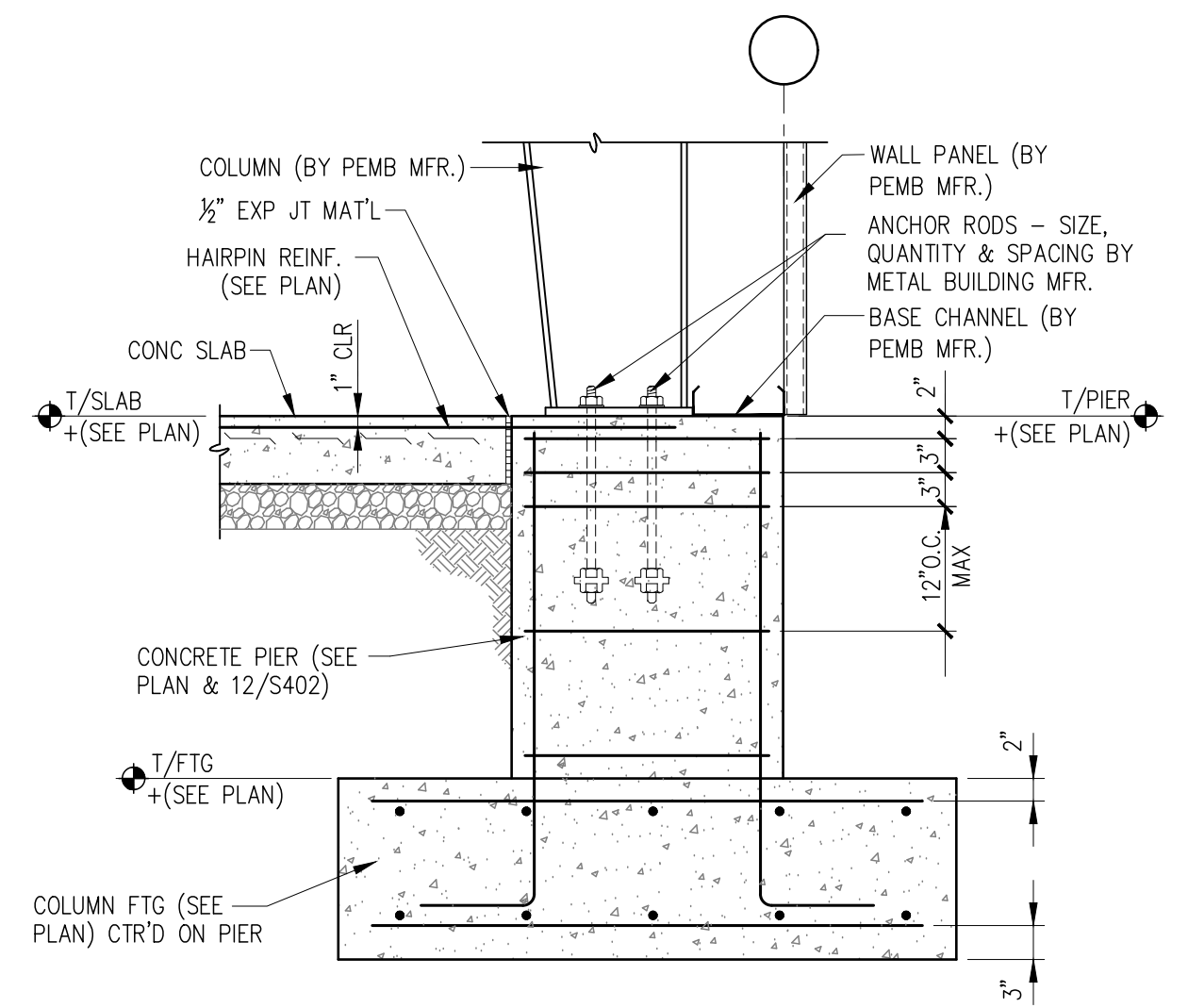

TYP COLUMN ON CONC. PIER SECTION (11)
SCALE: 3/4" = 1'-0" FDN-46 S402

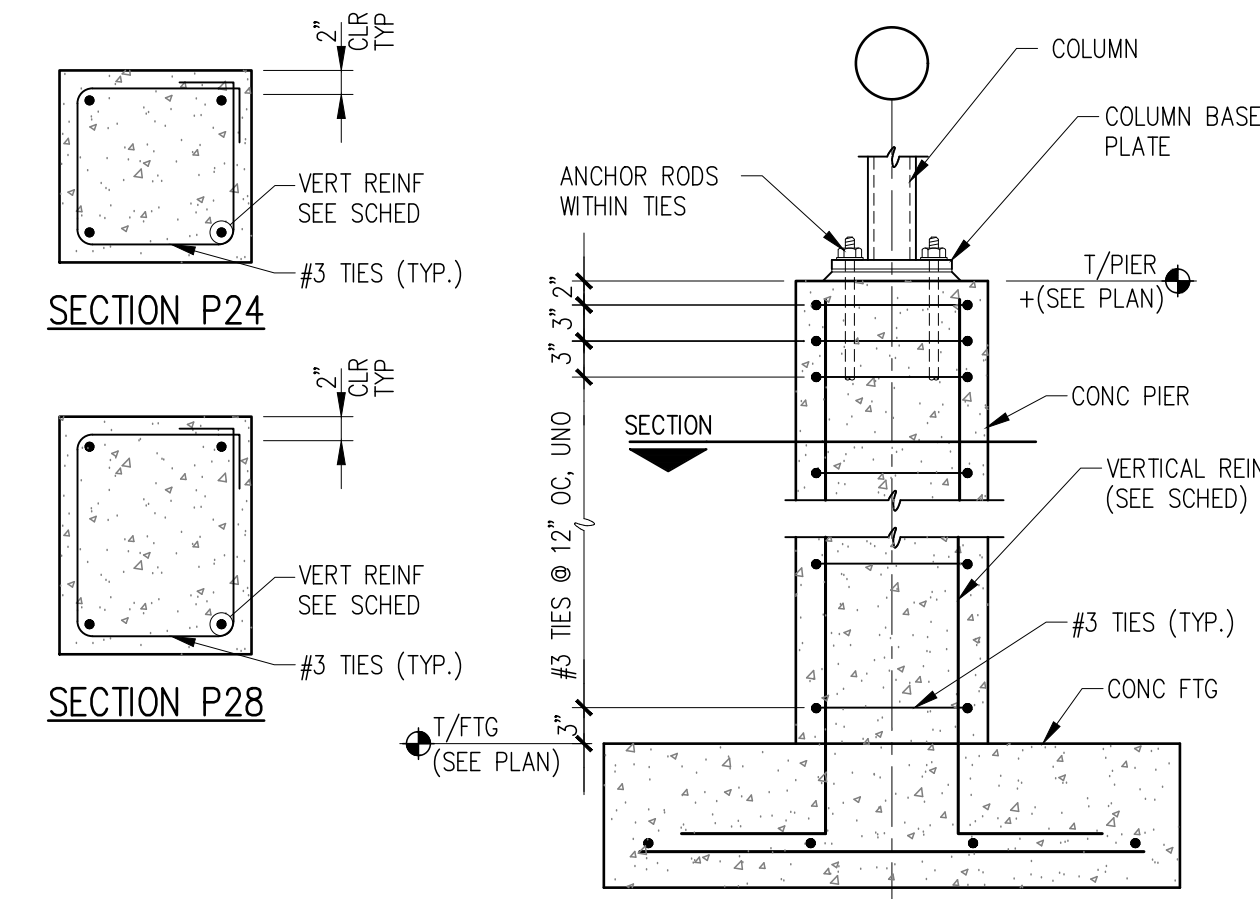

TYPICAL PIER ELEVATION (12)
SCALE: NTS DET-04 S402

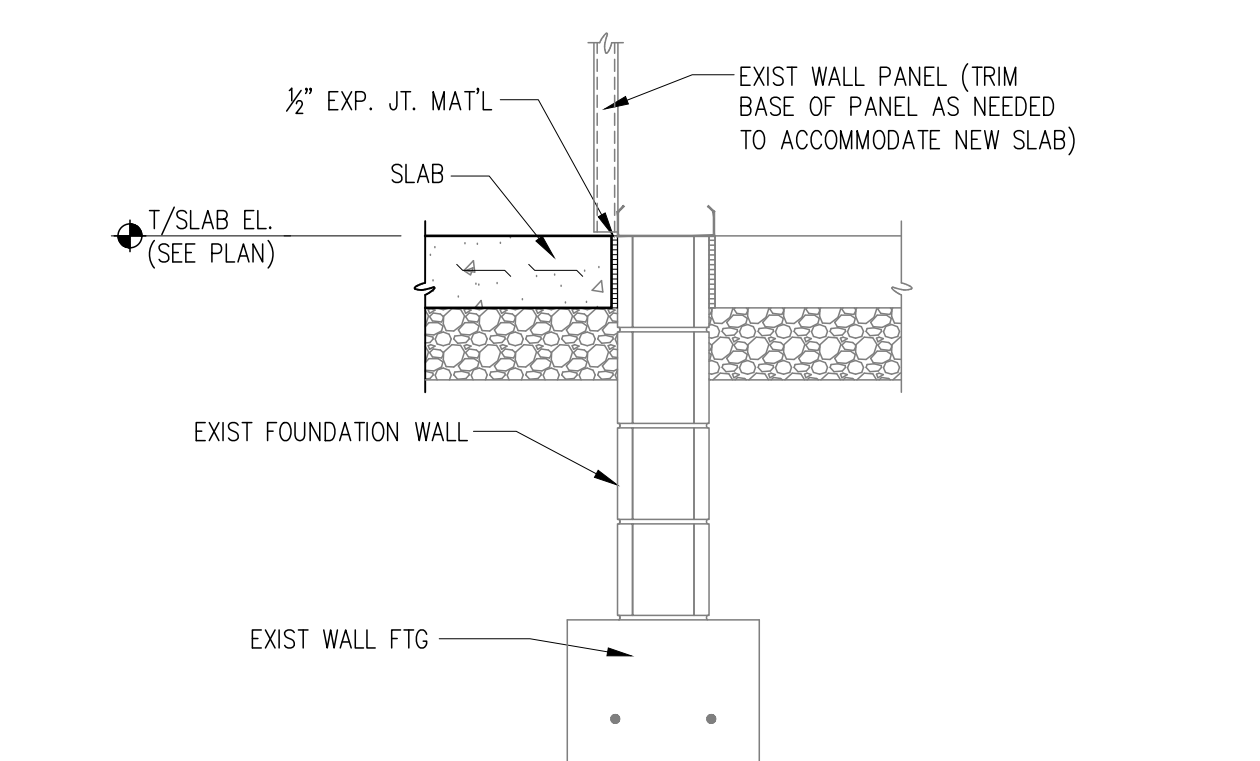

SECTION @ EXIST BUILDING (13)
SCALE: 3/4" = 1'-0" DET-08 S402

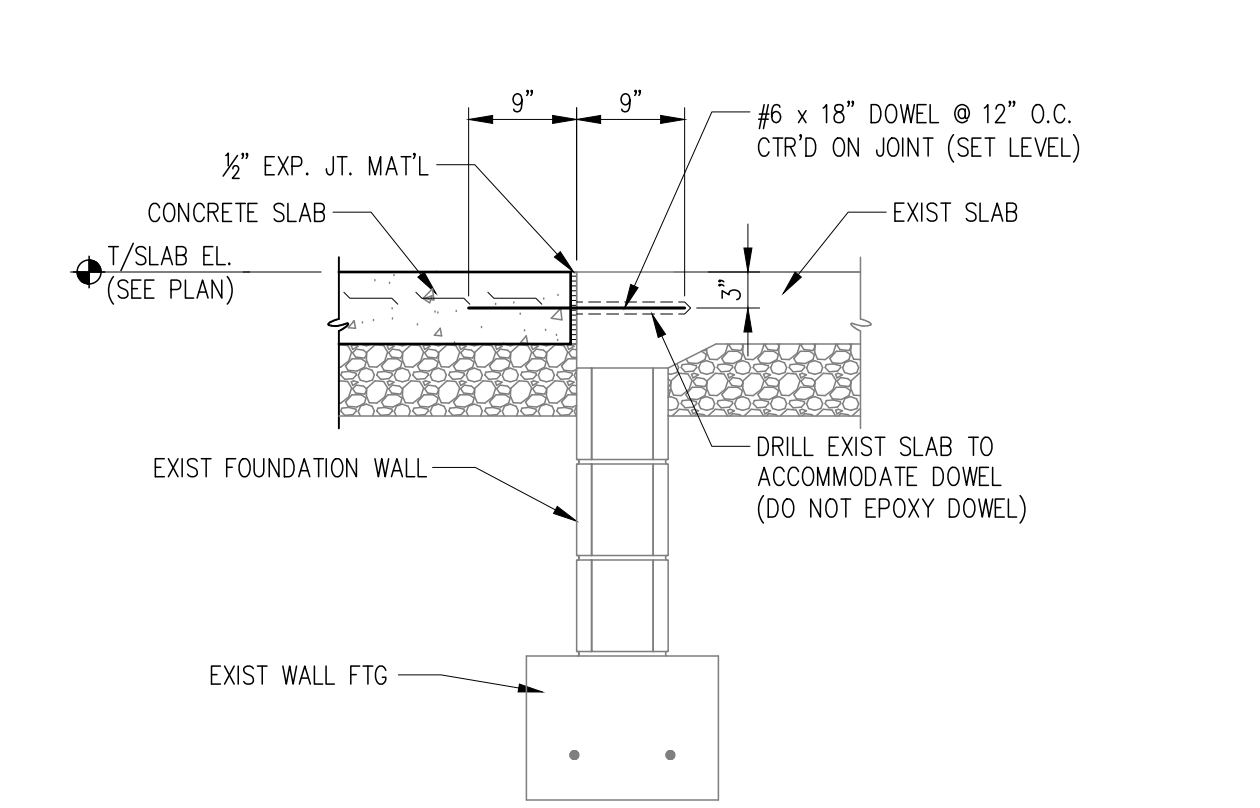

SECTION @ EXIST O.H. DOOR (14)
SCALE: 3/4" = 1'-0" DET-09 S402

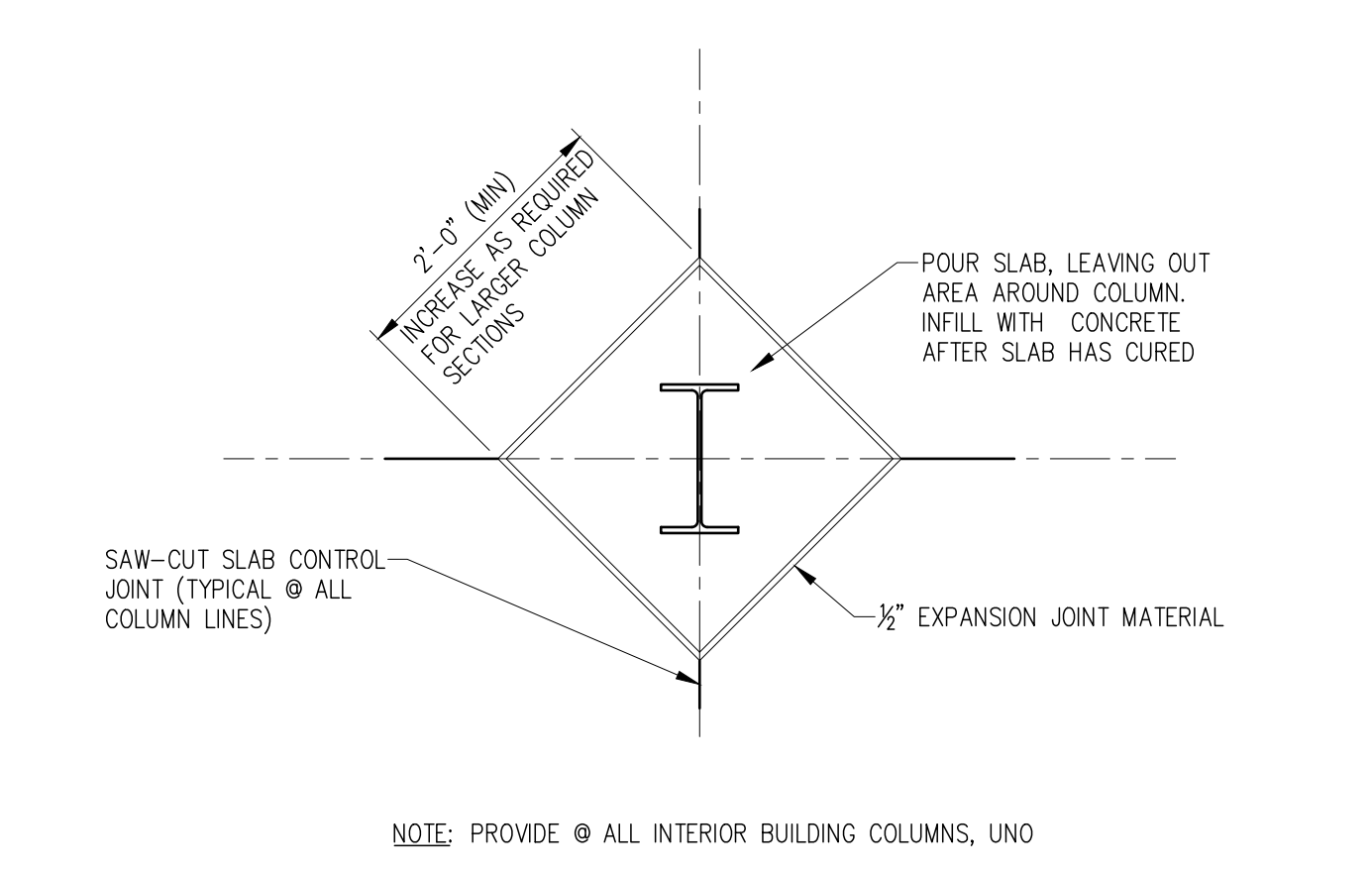

TYPICAL COLUMN ISOLATION JOINT (7)
SCALE: NTS DET-05 S402

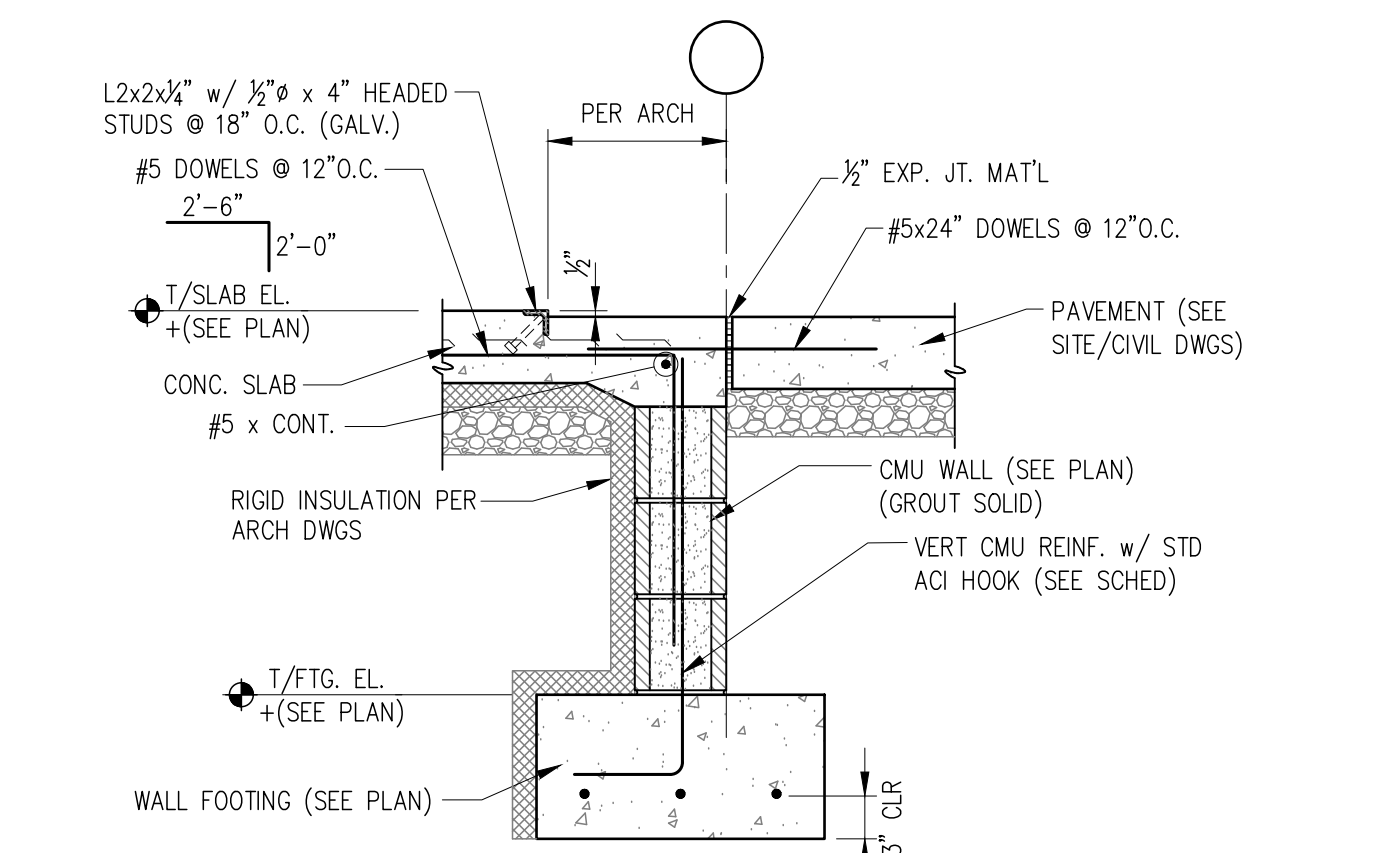

SECTION @ O.H. DOOR (8)
SCALE: 3/4" = 1'-0" DET-07 S402

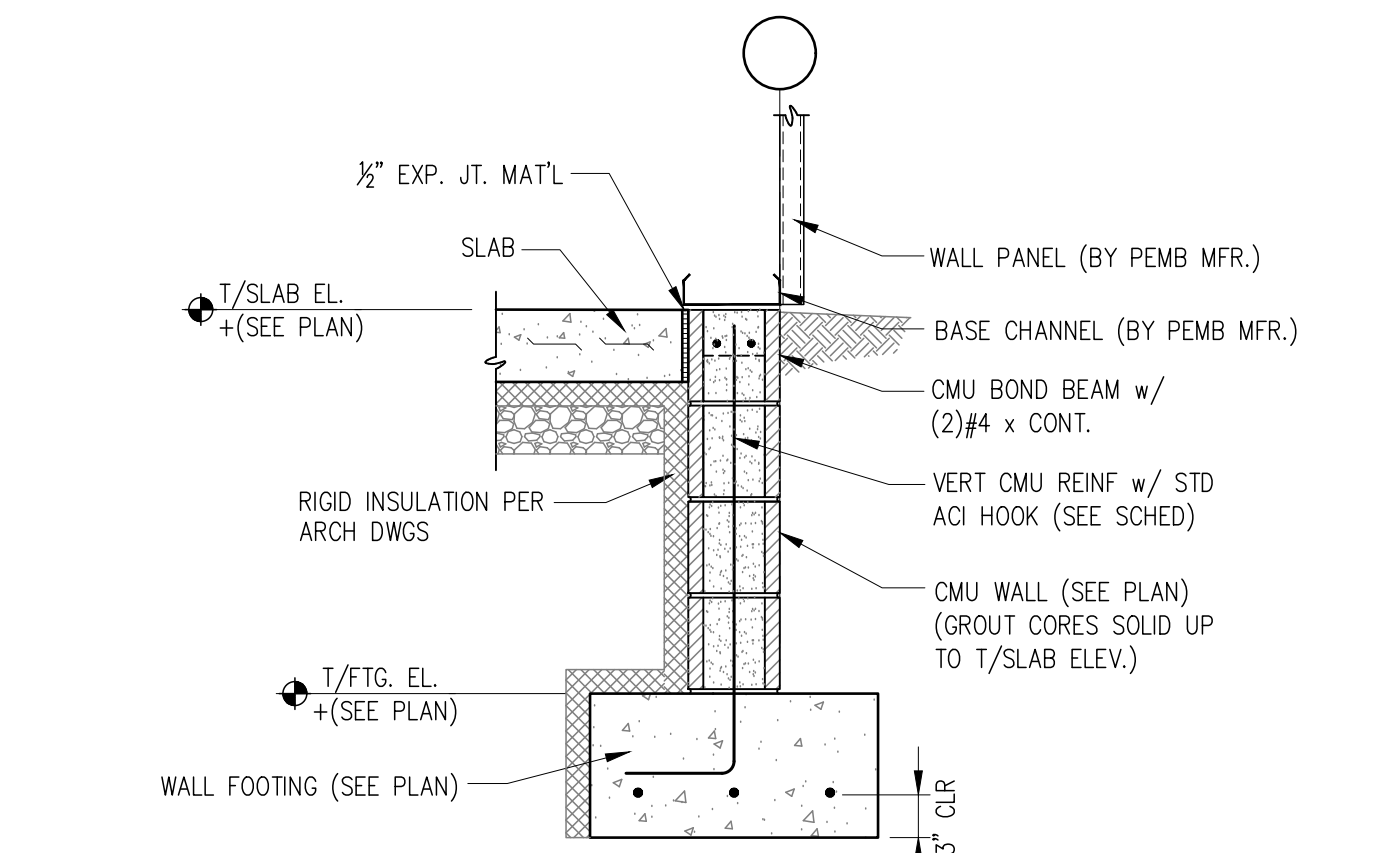

TYP WALL FOOTING SECTION (9)
SCALE: 3/4" = 1'-0" DET-01 S402

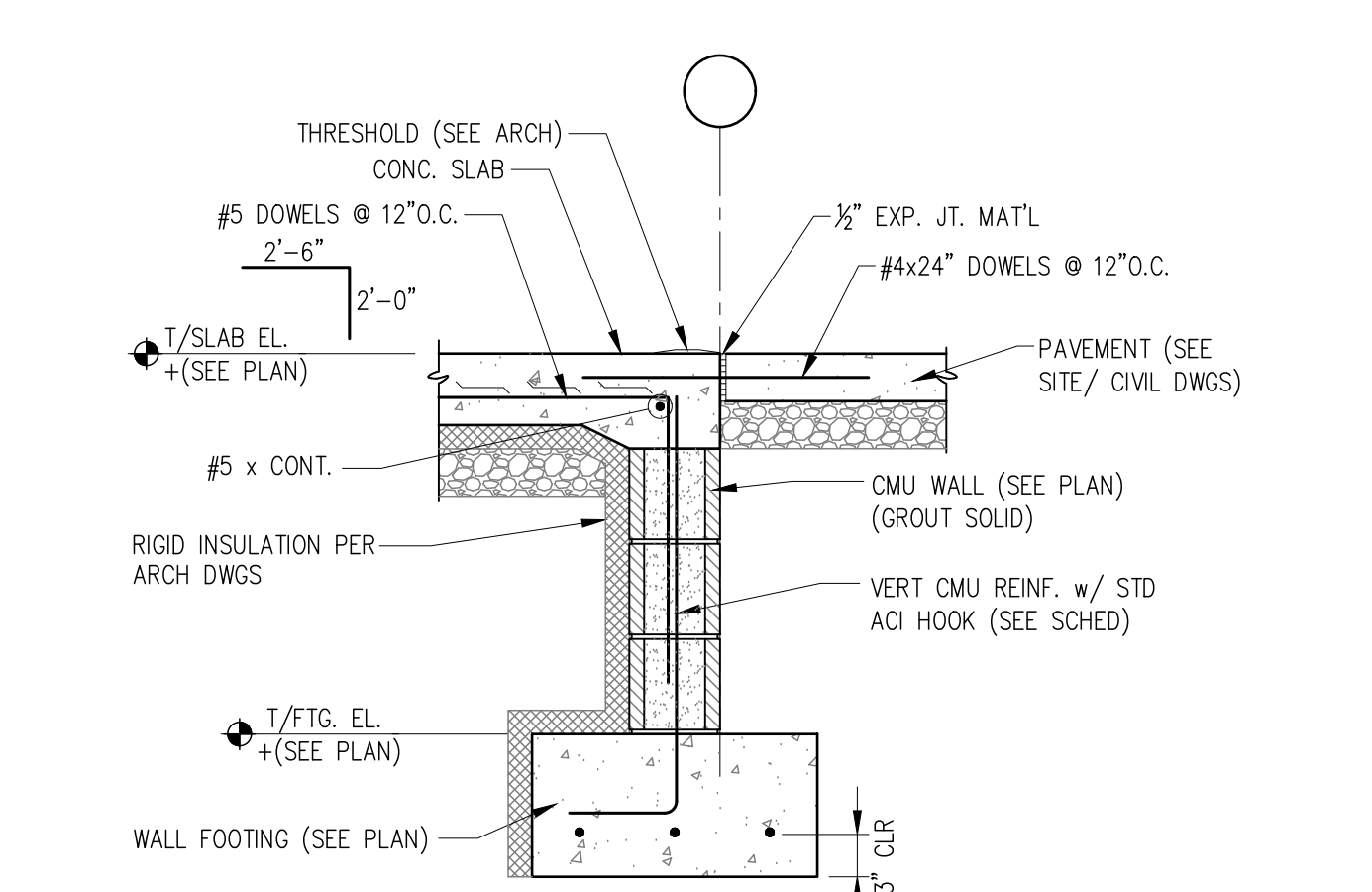

SECTION @ DOOR (10)
SCALE: 3/4" = 1'-0" DET-02 S402

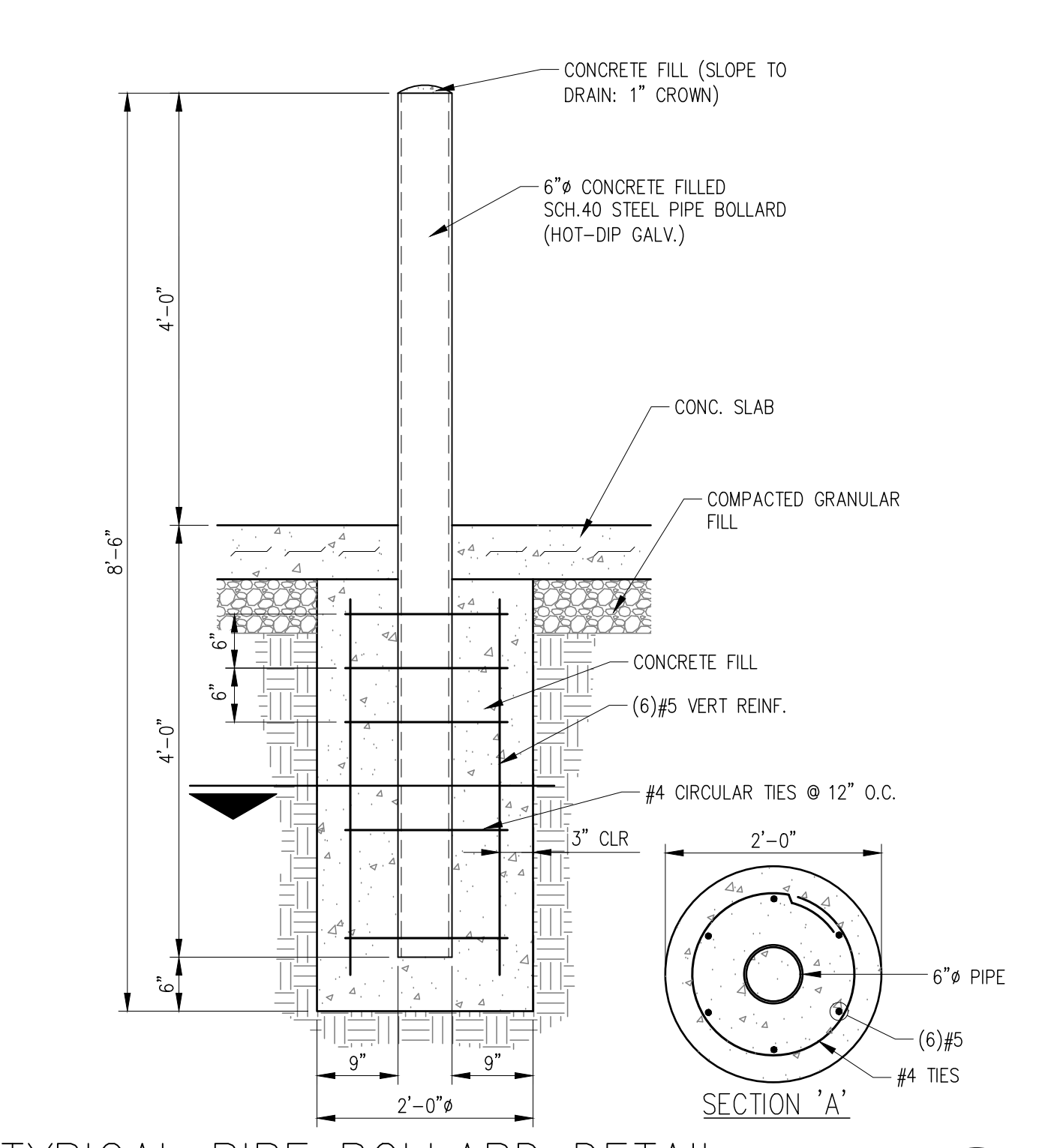

TYPICAL PIPE BOLLARD DETAIL (4)
SCALE: 3/4" = 1'-0" DET-06 S402

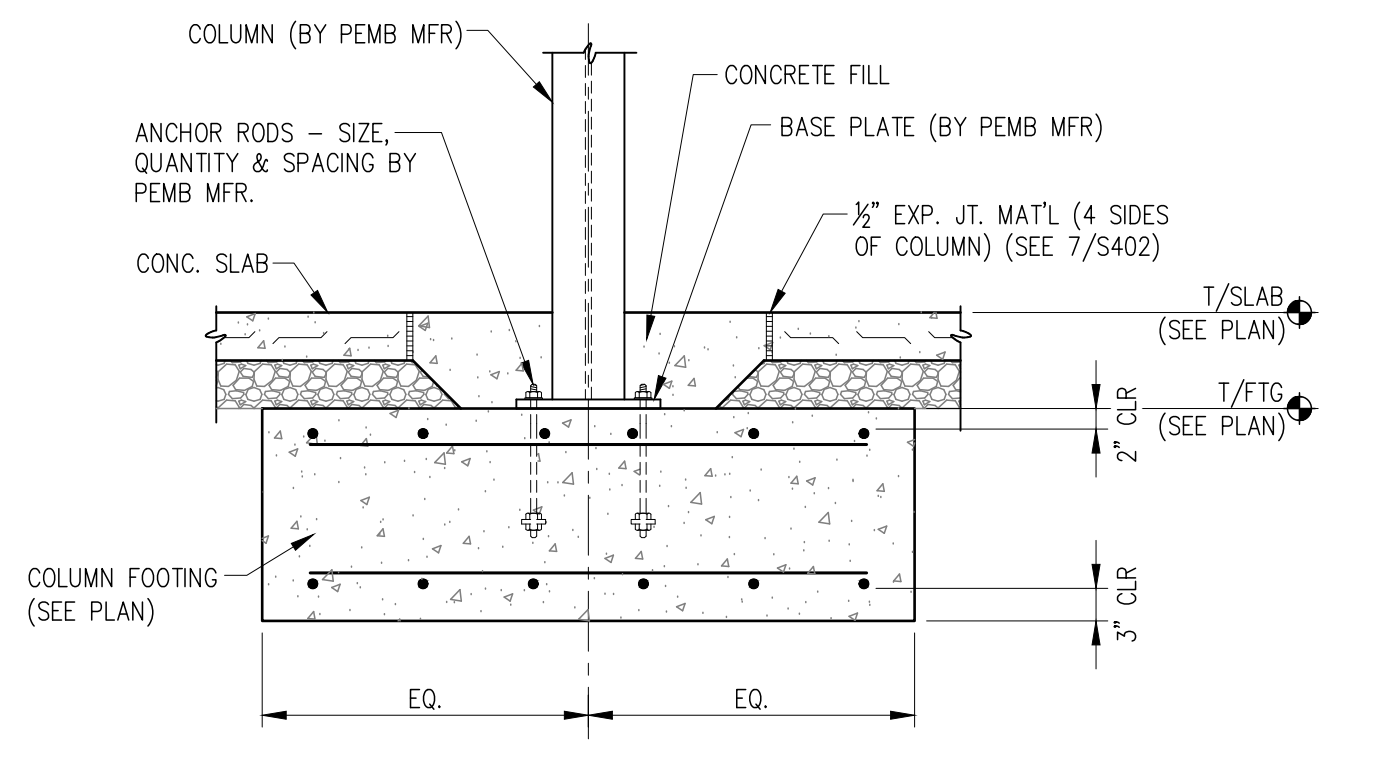

COLUMN FOOTING DETAIL (5)
SCALE: 3/4" = 1'-0" CONC-05 S402

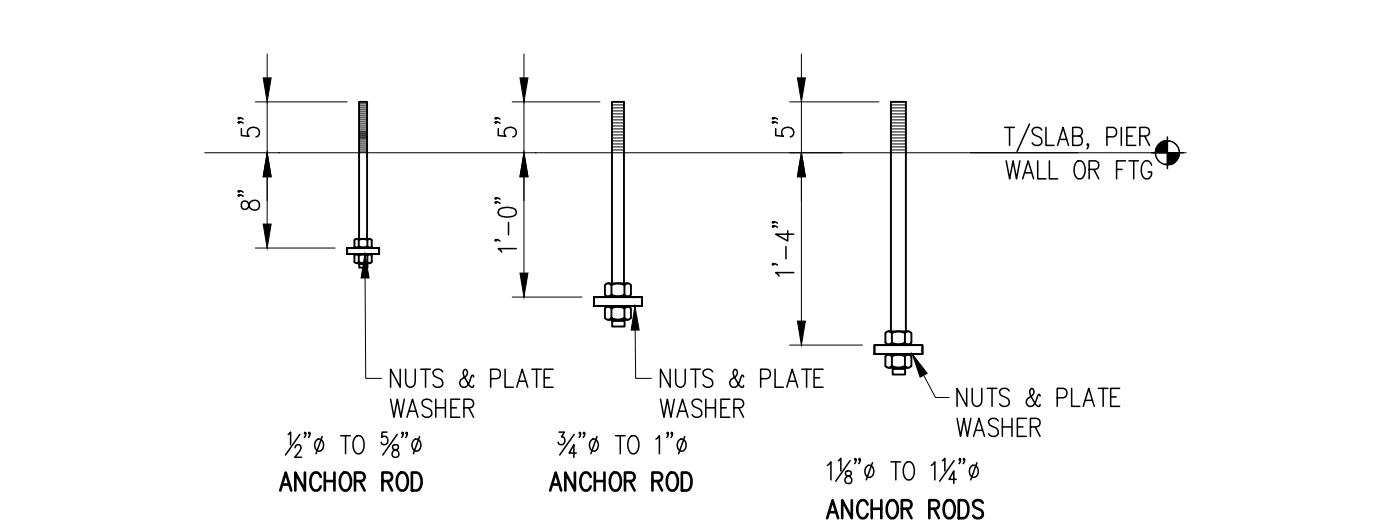

TYPICAL ANCHOR ROD DETAILS (6)
SCALE: 3/4" = 1'-0" DET-03 S402



TYPICAL SLEEVE DETAIL @ WALL FOOTING (3)
SCALE: NTS FDN-055 S402

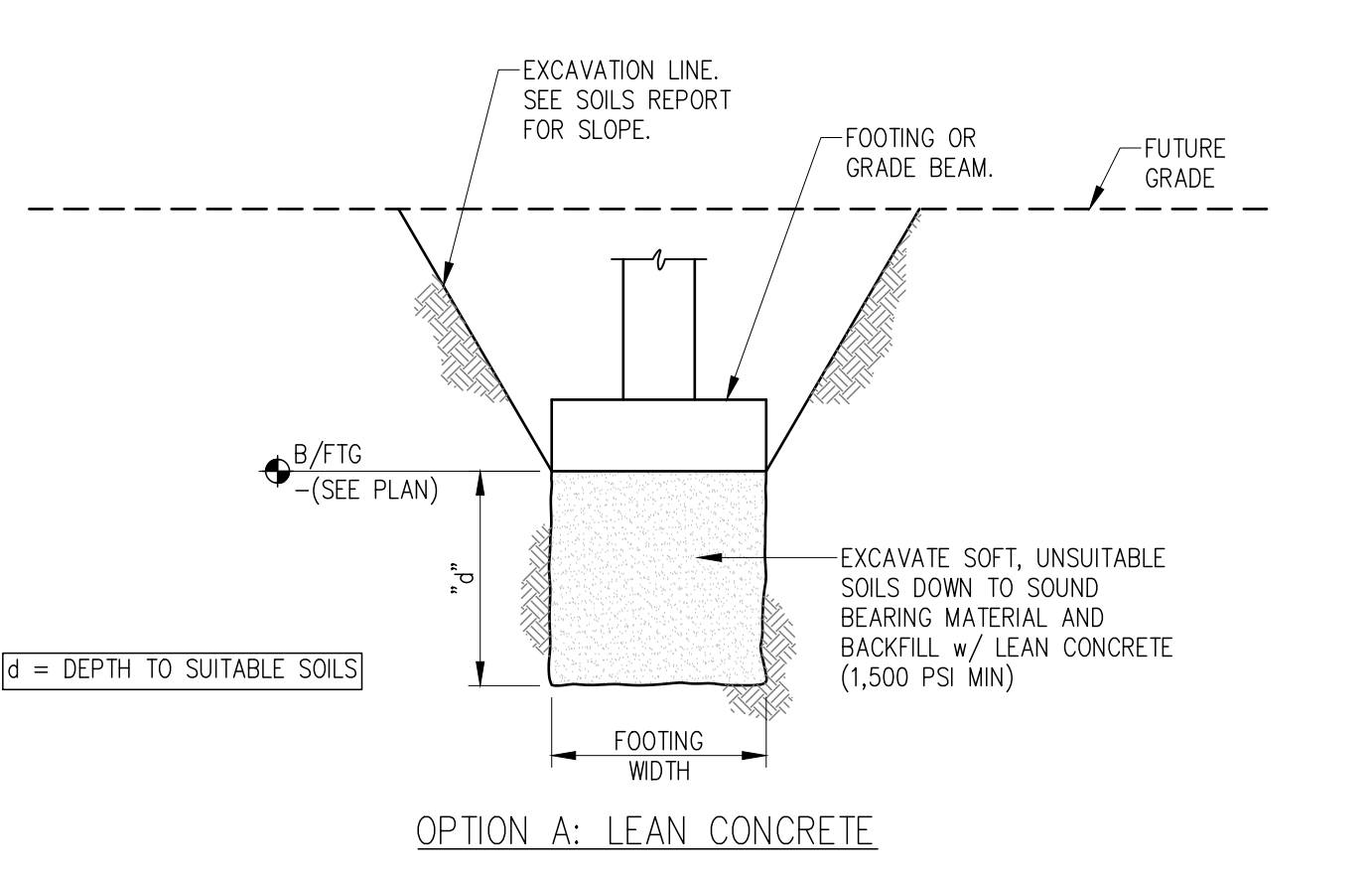

FOUNDATION UNDERCUT DETAIL (1)
SCALE: NTS FDN-001 S402

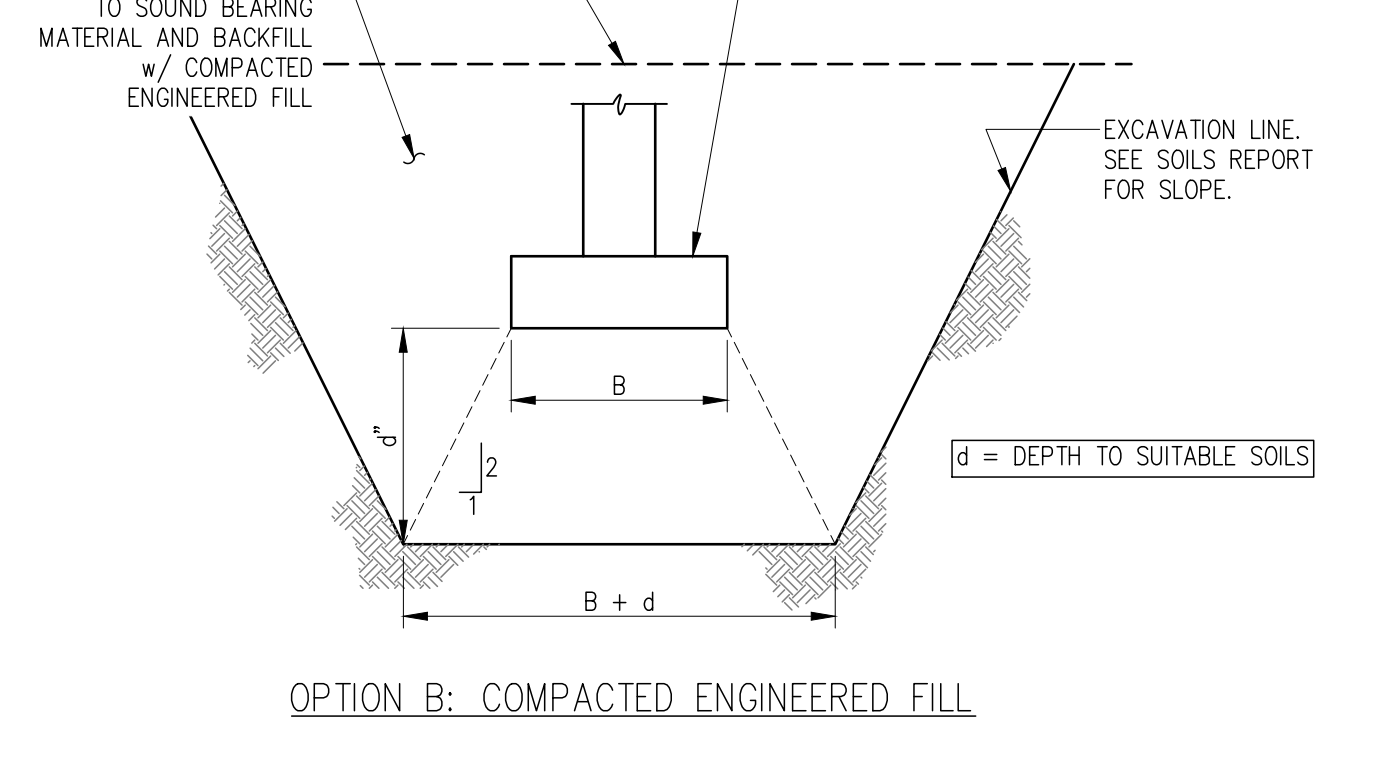

FOUNDATION UNDERCUT DETAIL (2)
SCALE: NTS SOG-01 S402

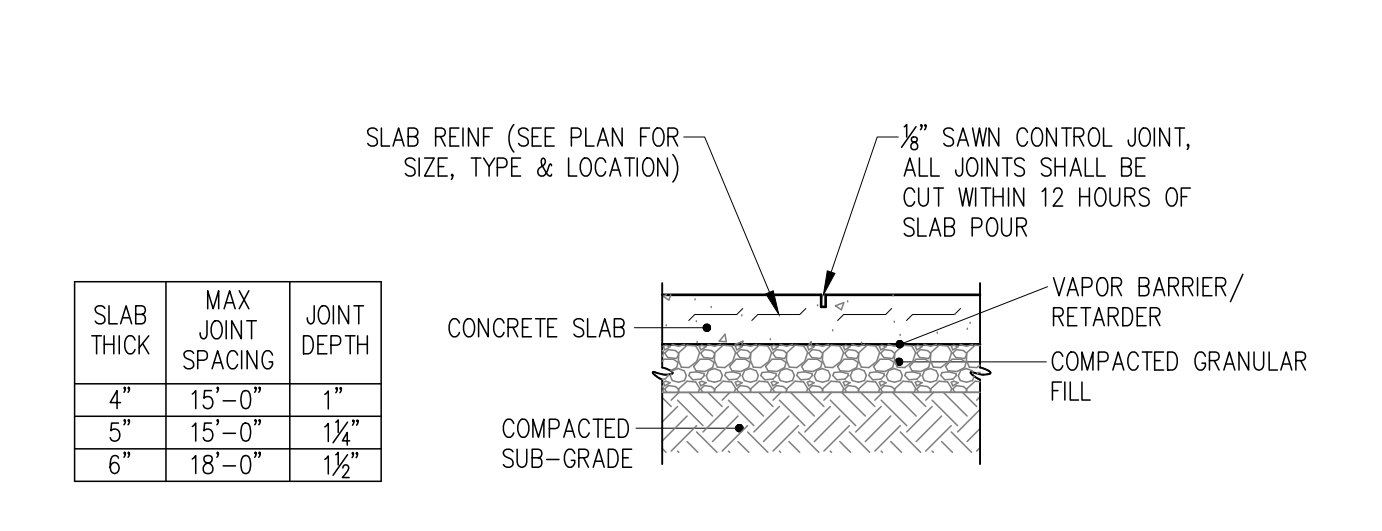

TYPICAL SLAB CONTROL JOINT (2)
SCALE: NTS

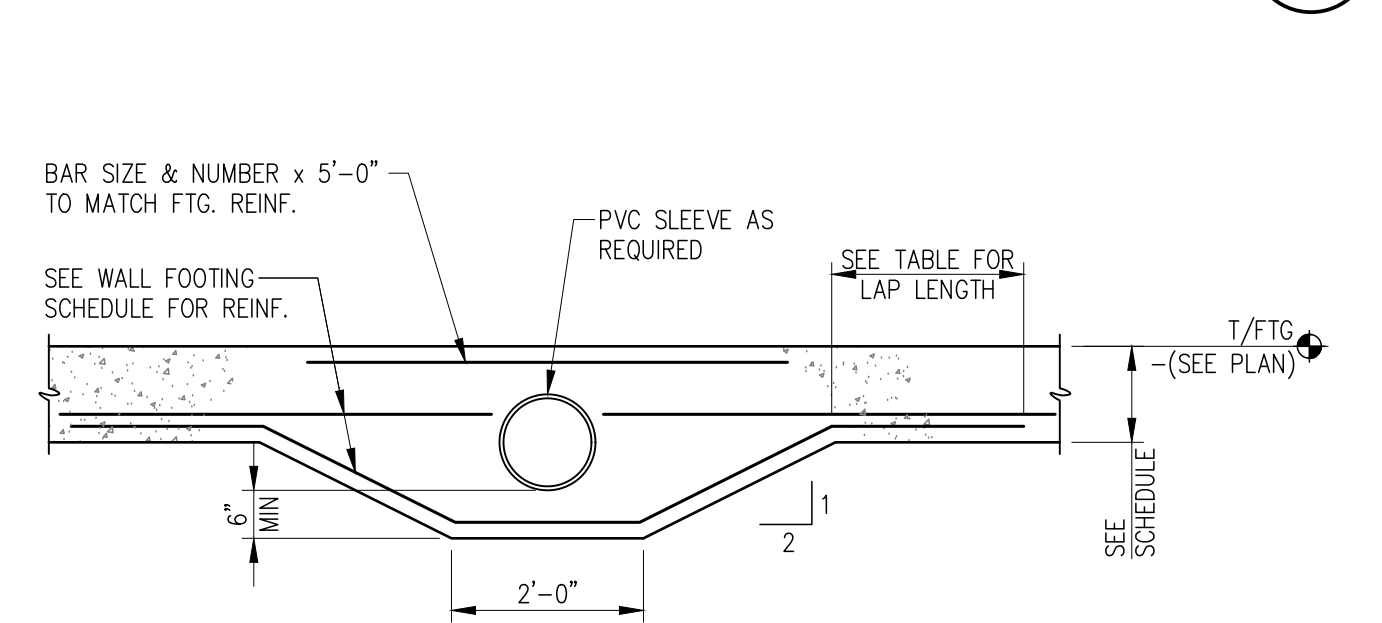

TYPICAL SLEEVE DETAIL @ WALL FOOTING (3)
SCALE: NTS FDN-055 S402

peterson ARCHITECTURE
298 south 10th street
suite 500
noblesville in 46060
p 317.770.9714
f 317.770.9718
studio@petersonarchitecture.com

exo Engineering LLC
Structural Engineering & LEED® Consulting
13099 Cirrus Drive
Fisher, IN 46037
p 317.679.4068
www.exo-eng.com



NEW CONSTRUCTION

SONOCO FLEXIBLE PACKAGING

6502 S. US HWY. 31
EDMUNDSBURGH, INDIANA

RUNNEBOHM CONSTRUCTION

ISSUED FOR PERMIT
JULY 15, 2022

REVISIONS:

DRAWN BY: CRR
CHECKED BY: CRR
PROJECT NUMBER: 21047.011

SECTIONS & DETAILS
S402

THESE DRAWINGS ARE GIVEN IN CONFIDENCE AND SHALL BE USED ONLY IN PURSUANT TO THE AGREEMENT WITH EXO ENGINEERING LLC. NO OTHER USE OR DUPLICATION MAY BE MADE WITHOUT THE PRIOR WRITTEN CONSENT OF EXO ENGINEERING LLC. ALL OTHER COPYRIGHT AND COMMON LAW RIGHTS ARE HEREBY SPECIFICALLY RESERVED.

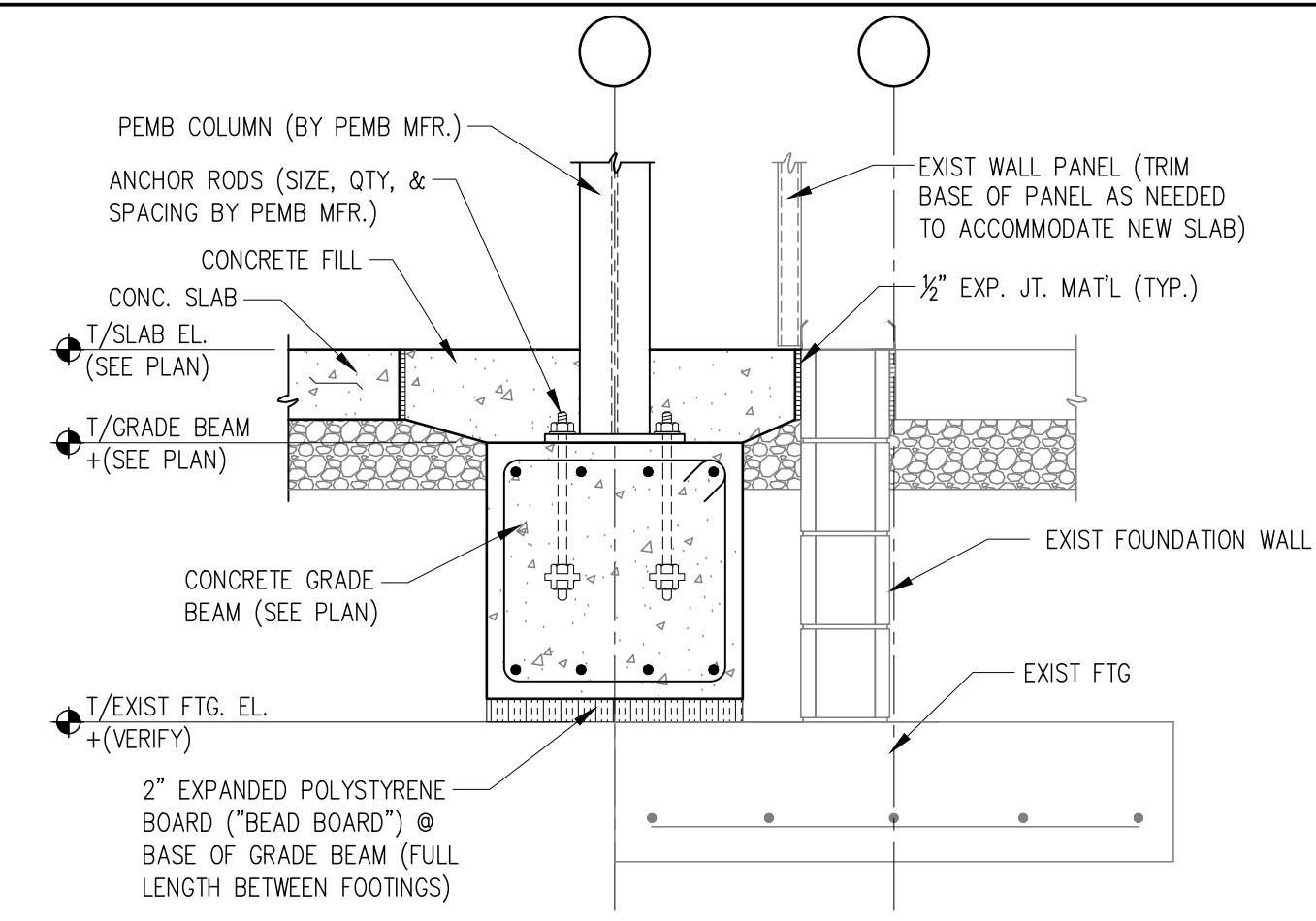

COLUMN BEARING ON GRADE BEAM
SCALE: 3/4" = 1'-0"
DET-12 S403

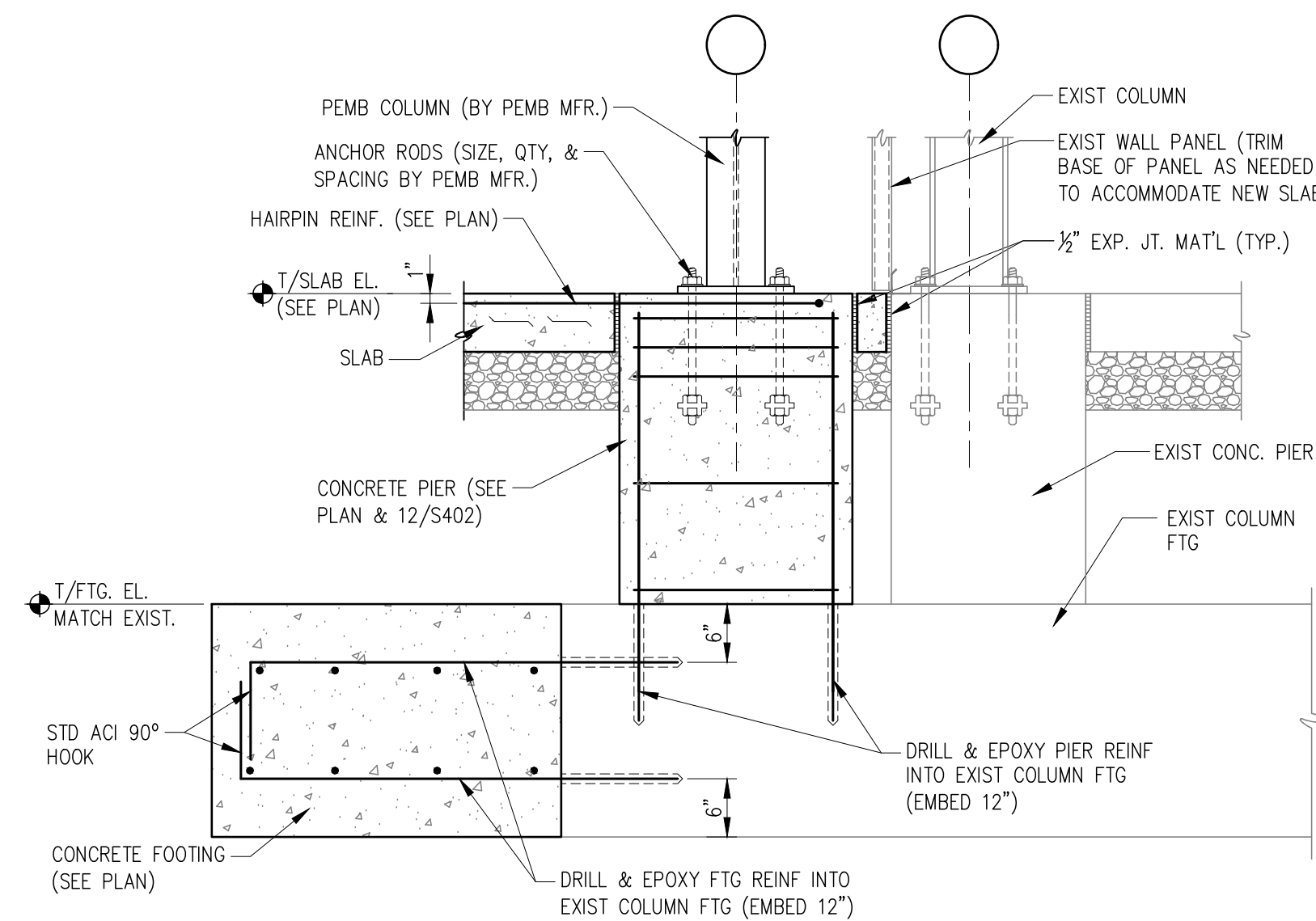

COLUMN FOOTING SECTION
SCALE: 3/4" = 1'-0"
DET-14 S403

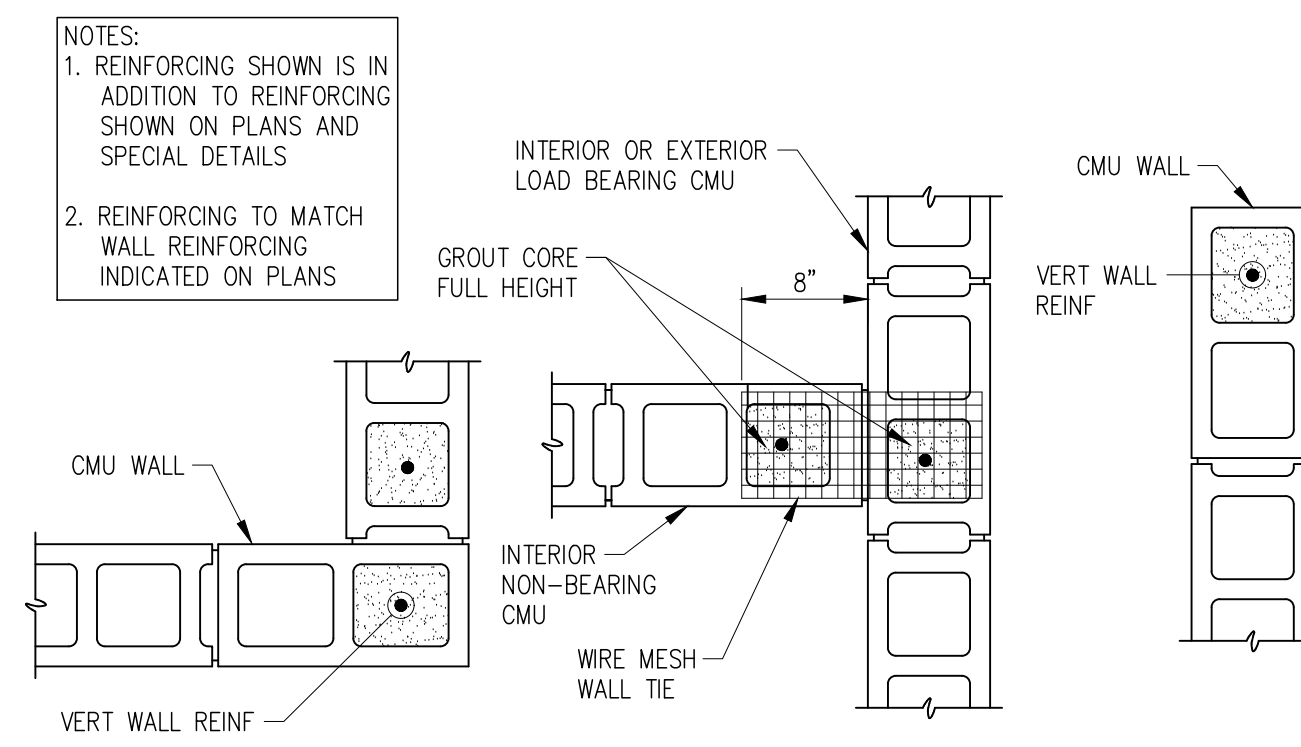

TYPICAL MASONRY WALL REINFORCING

SCALE: NTS
MAS-14 S403

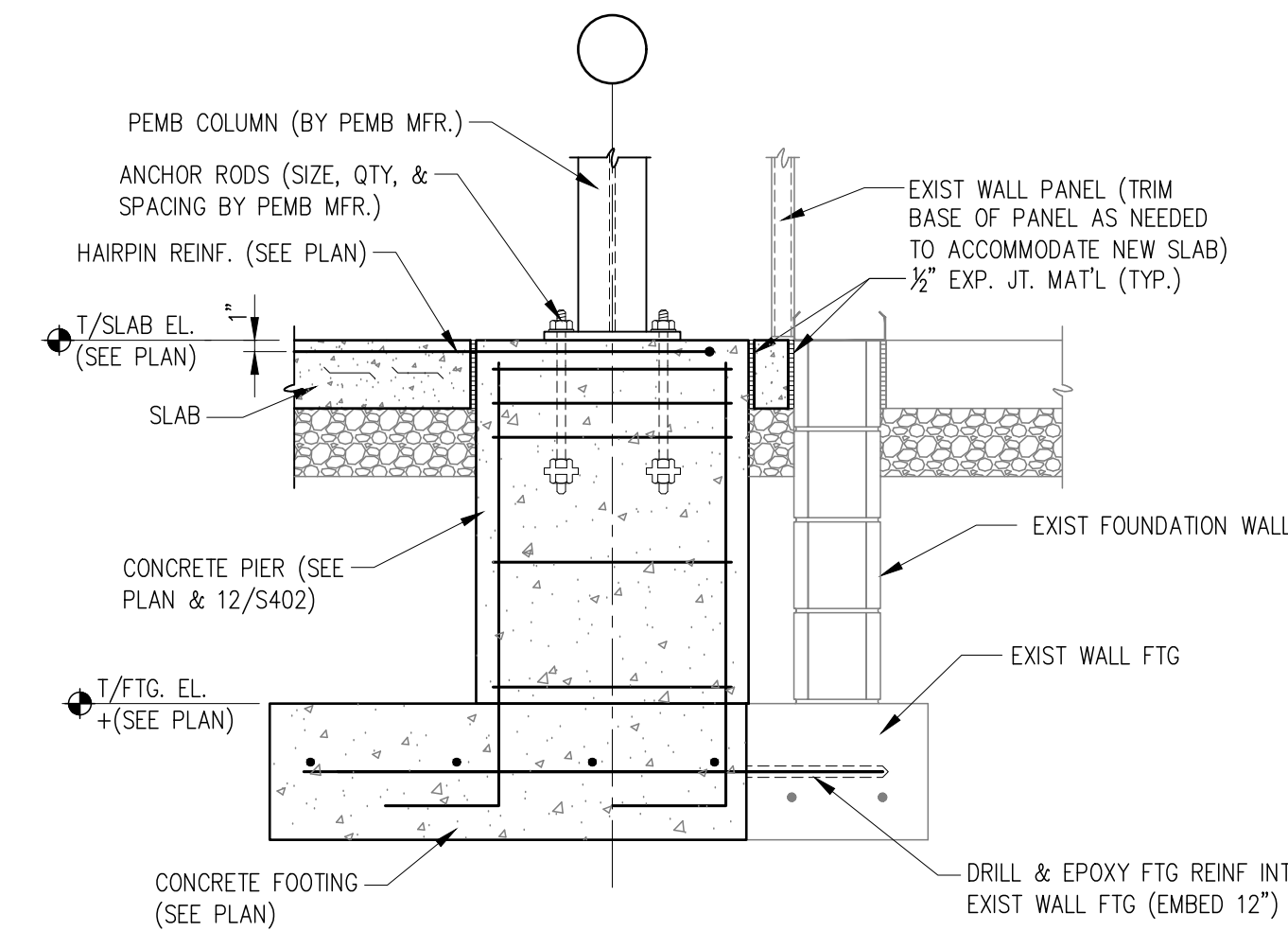

COLUMN FOOTING SECTION
SCALE: 3/4" = 1'-0"
DET-10 S403

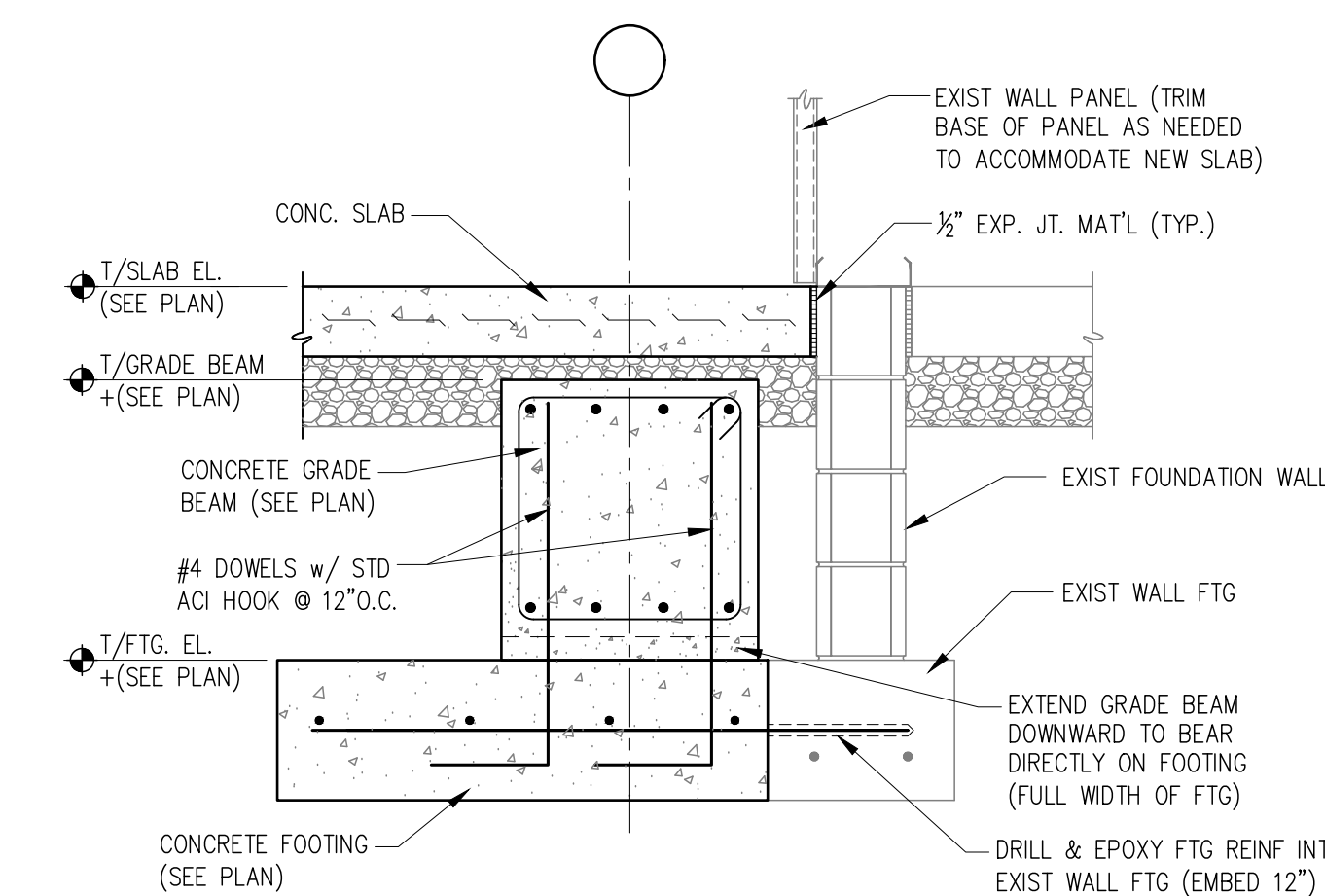

GRADE BEAM BEARING ON FOOTING
SCALE: 3/4" = 1'-0"
DET-11 S403

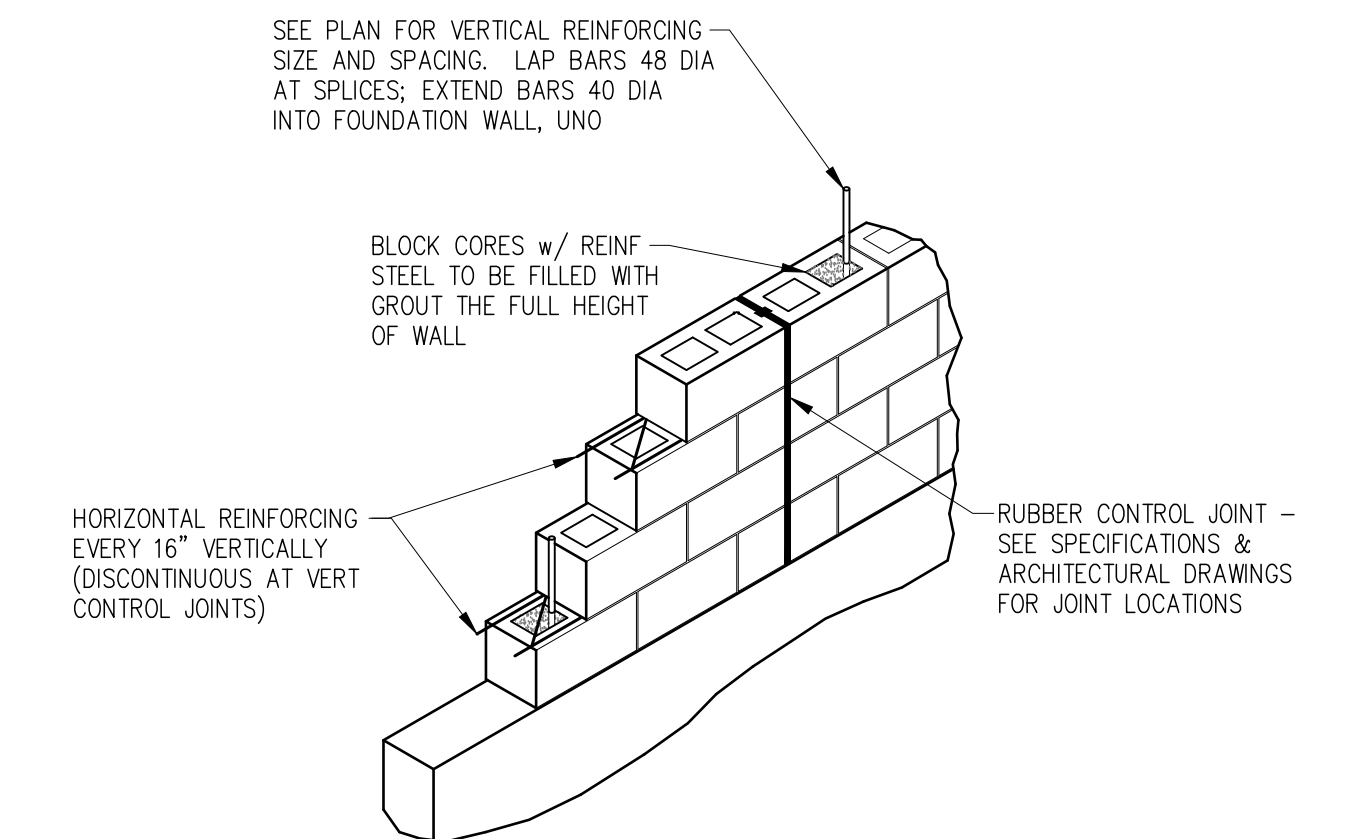

TYPICAL MASONRY WALL REINFORCING
SCALE: NTS
MAS-009 S403

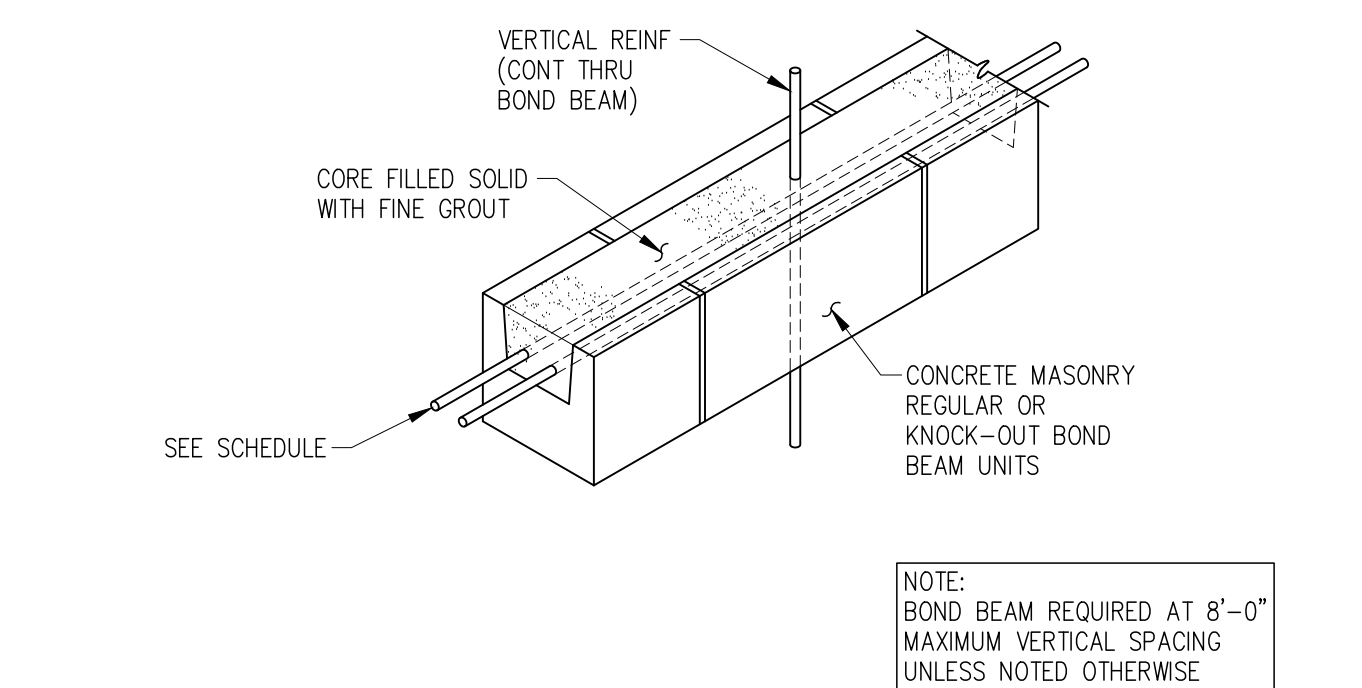

TYPICAL BOND BEAM
SCALE: NTS
MAS-011A S403

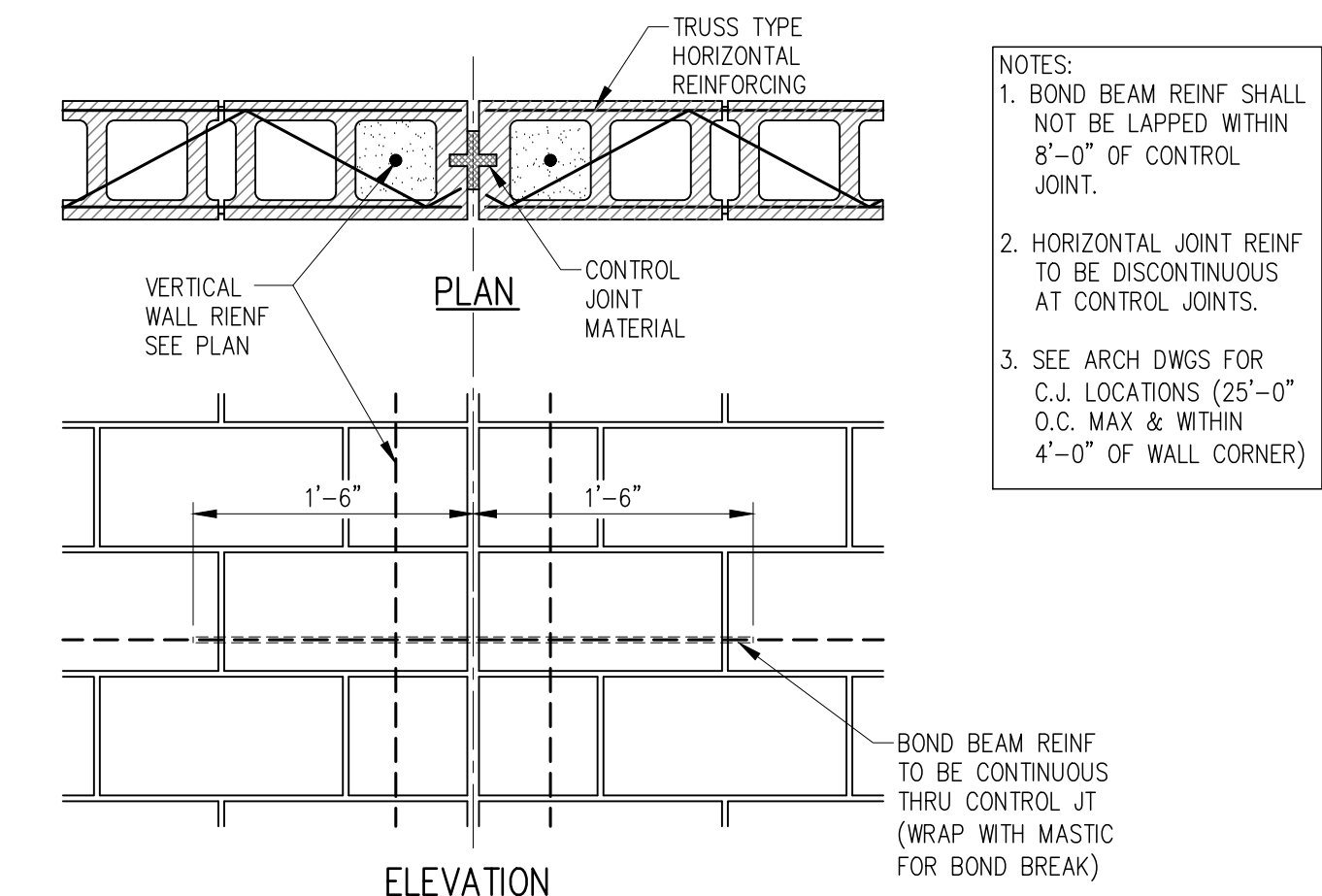

TYPICAL MASONRY CONTROL JOINT
SCALE: NTS
MAS-008 S403

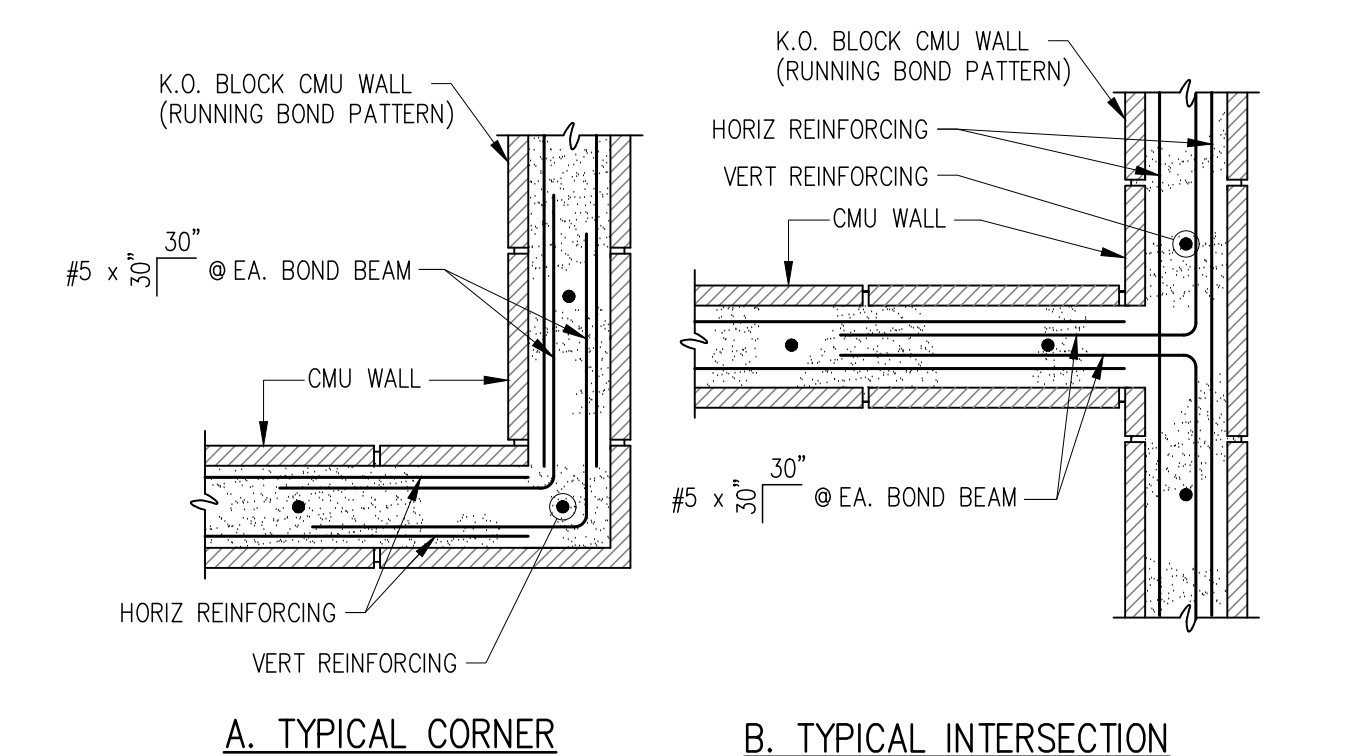

TYPICAL BOND BEAM CORNER BAR DETAIL
SCALE: NTS
MAS-005 S403

peterson ARCHITECTURE
298 south 10th street
suite 500
noblesville in 46060
p 317.770.9714
f 317.770.9718
studio@petersonarchitecture.com

eXo Engineering LLC
Structural Engineering & LEED® Consulting
13099 Cirrus Drive
Fisher, IN 46037
p 317.679.4068
www.exo-eng.com



NEW CONSTRUCTION
SONOCO FLEXIBLE PACKAGING
6502 S. US HWY 31
EDINBURGH, INDIANA
RUNNEBOHM CONSTRUCTION

ISSUED FOR PERMIT
JULY 15, 2022

REVISIONS:

DRAWN BY: CRR
CHECKED BY: CRR
PROJECT NUMBER: 21047.011

SECTIONS & DETAILS
S403

THESE DRAWINGS ARE GIVEN IN CONFIDENCE AND SHALL BE USED ONLY IN PURSUANT TO THE AGREEMENT WITH EXO ENGINEERING LLC. NO OTHER USE OR DUPLICATION MAY BE MADE WITHOUT THE PRIOR WRITTEN CONSENT OF EXO ENGINEERING LLC. ALL OTHER COPYRIGHT AND COMMON LAW RIGHTS ARE HEREBY SPECIFICALLY RESERVED.

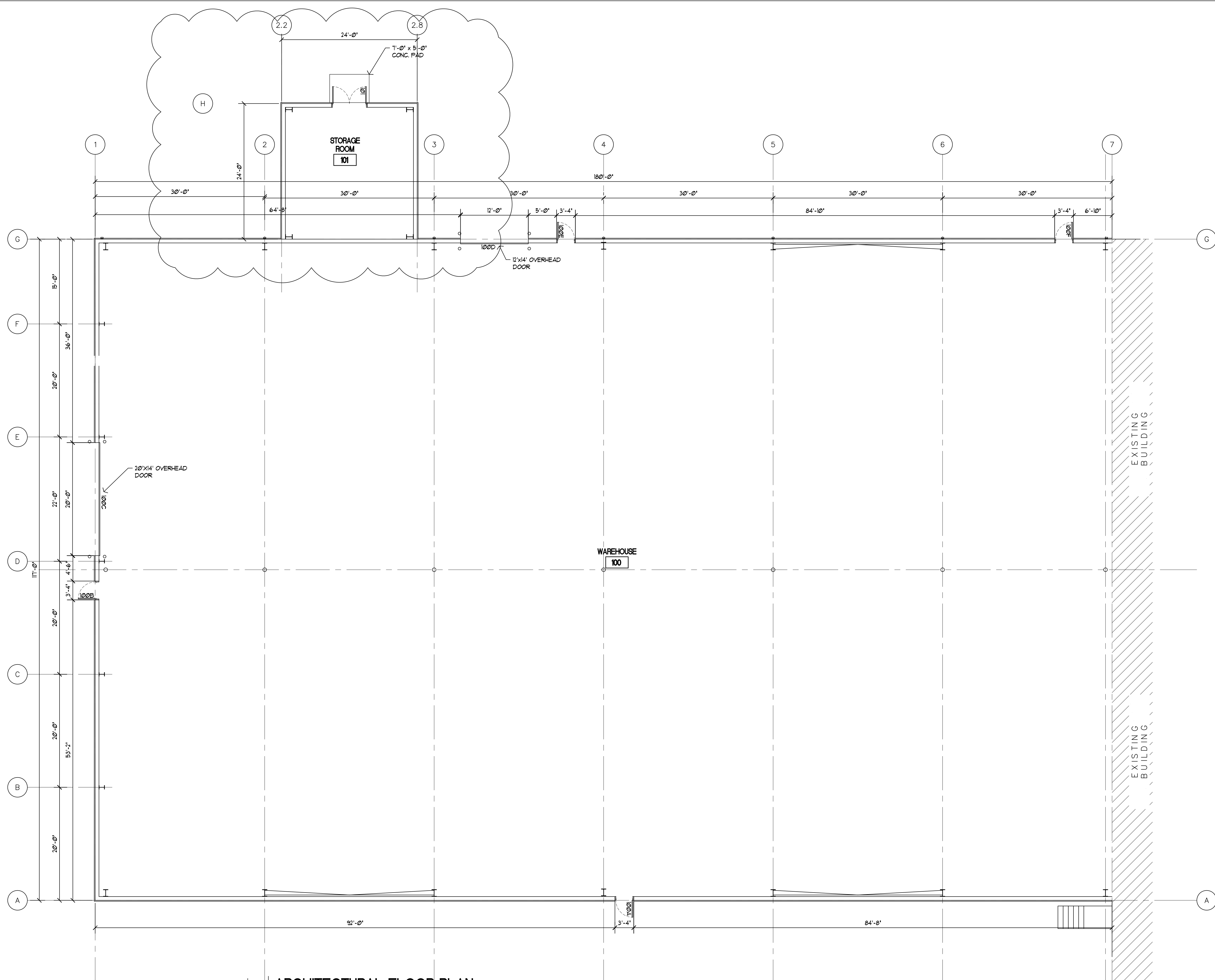

ARCHITECTURAL FLOOR PLAN

SCALE: 1/8" = 1'-0"

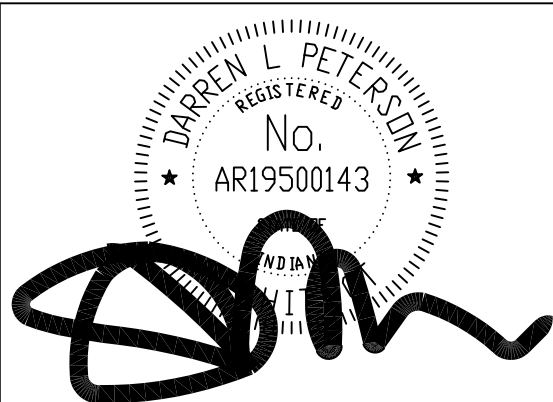

peterson ARCHITECTURE

298 south 10th street
 suite 500
 noblesville in 46060
 p 317.770.9714
 f 317.770.9718
 studio@petersonarchitecture.com



ADDITION
SONOCO FLEXIBLE PACKAGING
 6502 S. US HWY 31
 EDINBURGH, INDIANA
RUNNEBOHM CONSTRUCTION COMPANY, INC.

STATE SUBMIT
 JULY 29, 2022

REVISIONS	ADDED STORAGE ROOM
1
2
3
4
5

DRAWN BY: B. HOFMANN
 CHECKED BY: D. PETERSON
 PROJECT NUMBER: 22-0014

ARCHITECTURAL FLOOR PLAN

A101

THESE DRAWINGS ARE GIVEN IN CONFIDENCE AND SHALL BE USED ONLY IN PURSUANT TO THE AGREEMENT WITH PETERSON ARCHITECTURE, P.C. NO OTHER USE OR DUPLICATION MAY BE MADE WITHOUT THE PRIOR WRITTEN CONSENT OF PETERSON ARCHITECTURE, P.C. ALL OTHER COPYRIGHT AND COMMON LAW RIGHTS ARE HEREBY SPECIFICALLY RESERVED.

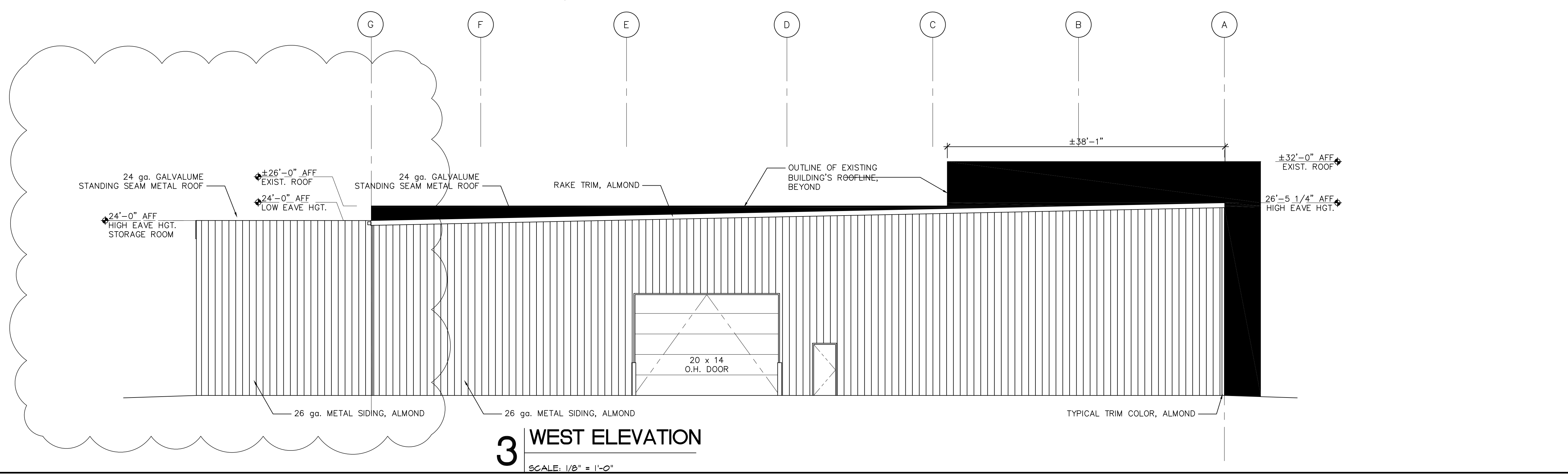
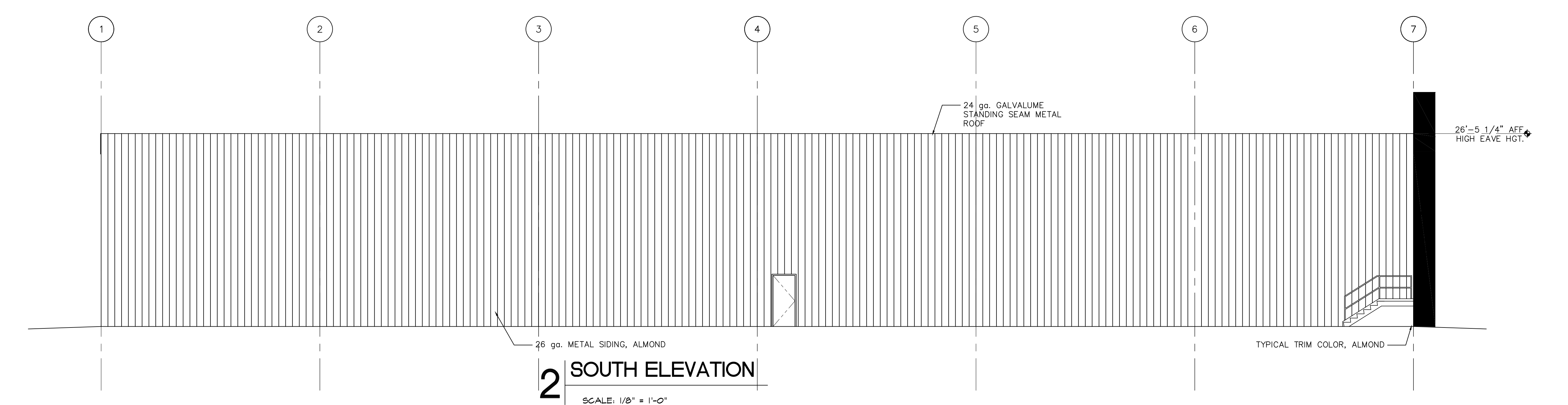
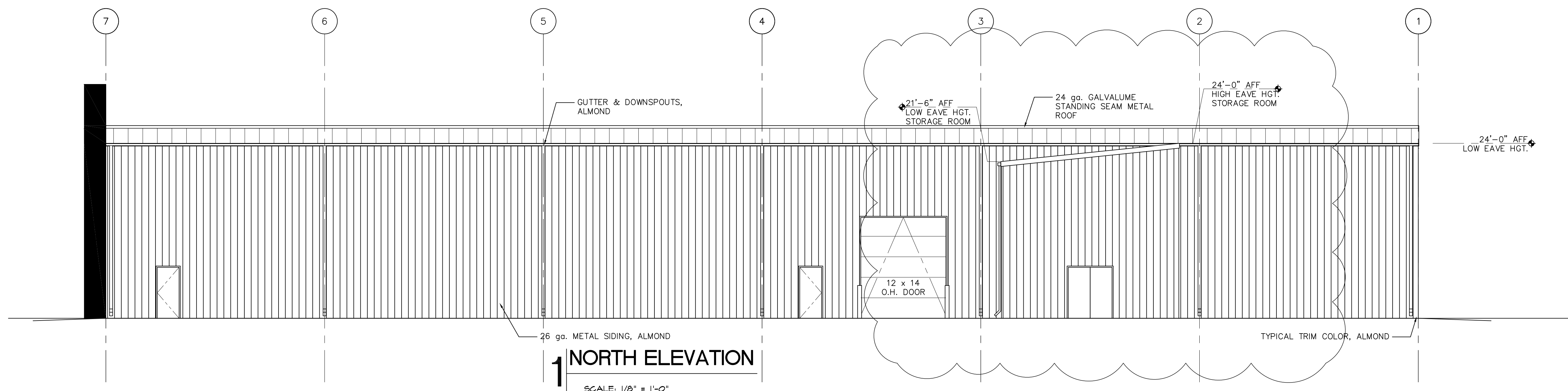

PETERSON ARCHITECTURE
 298 south 10th street
 suite 500
 noblesville in 46060
 p 317.770.9714
 f 317.770.9718
 studio@petersonarchitecture.com

Runnebohm CONSTRUCTION

ADDITION
SONOCO FLEXIBLE PACKAGING
 6507 S. US HWY 31
 EDINBURGH, INDIANA
RUNNEBOHM CONSTRUCTION COMPANY, INC.

STATE SUBMIT
JULY 29, 2022

REVISIONS:	ADDED STORAGE ROOM
△ REVISION DATE
△ REVISION DATE
△ REVISION DATE
△ REVISION DATE

DRAWN BY: B. HORMANN
 CHECKED BY: D. PETERSON
 PROJECT NUMBER: 22-0074

EXTERIOR ELEVATION
A201

THESE DRAWINGS ARE GIVEN IN CONFIDENCE AND SHALL BE USED ONLY IN PURSUANT TO THE AGREEMENT WITH PETERSON ARCHITECTURE, P.C. NO OTHER USE OR PUBLICATION MAY BE MADE WITHOUT THE PRIOR WRITTEN CONSENT OF PETERSON ARCHITECTURE, P.C. ALL OTHER COPYRIGHT AND COMMON LAW RIGHTS ARE HEREBY SPECIFICALLY RESERVED.

A201 EXTERIOR ELEVATION.dwg August 22, 2022

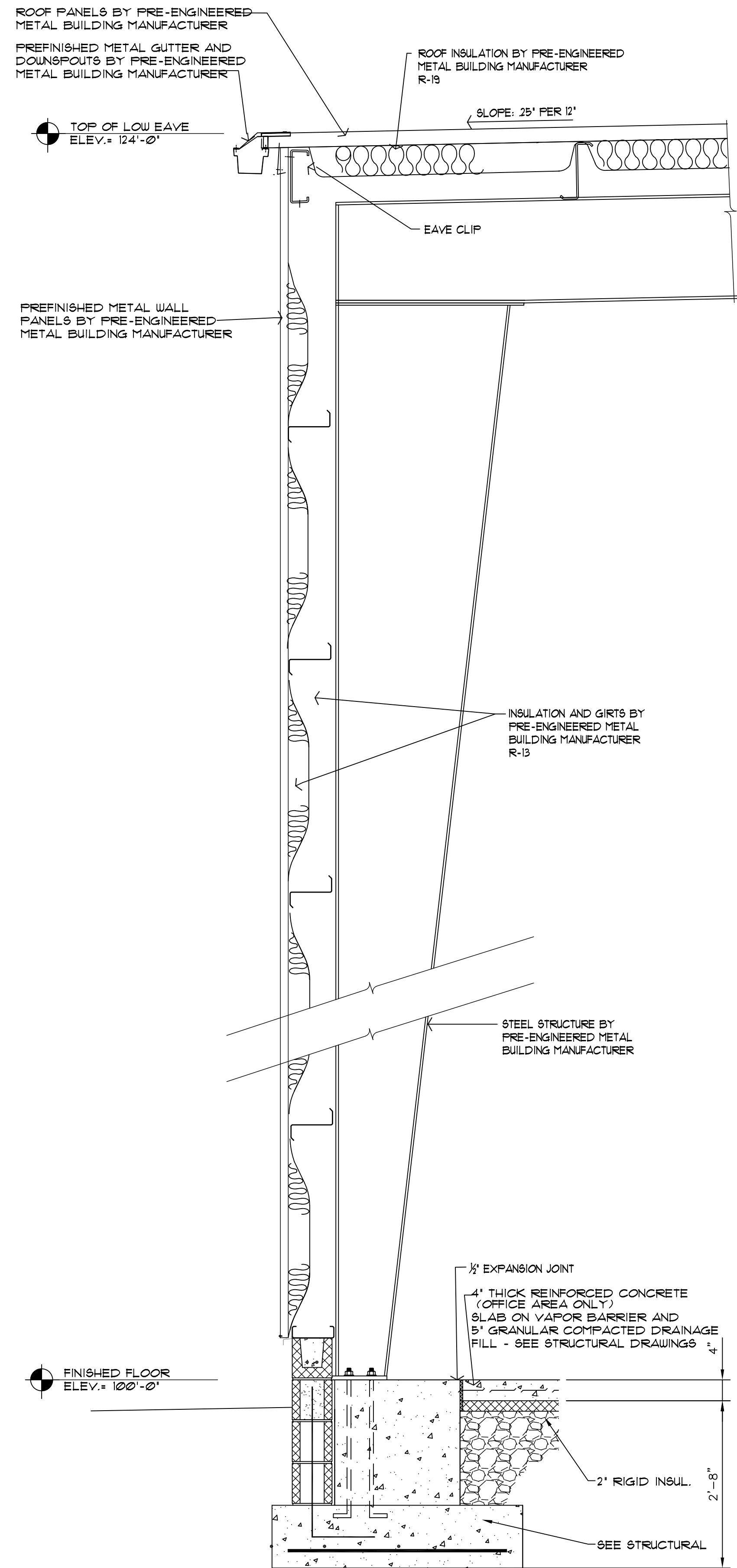

FINISHED FLOOR
ELEV. = 100'-0"

1 WALL SECTION

SCALE: 3/4" = 1'-0"

A301 WALL SECTION.dwg

August 22, 2022



peterson ARCHITECTURE
 298 south 10th street
 suite 500
 noblesville in 46060
 p 317.770.9714
 f 317.770.9718
 studio@petersonarchitecture.com



ADDITION
SONOCO FLEXIBLE PACKAGING
 6502 S. US HWY 31
 EDINBURGH, INDIANA
RUNNEBOHM CONSTRUCTION COMPANY, INC.

STATE SUBMIT
 JULY 28, 2022

REVISIONS:	ADDED STORAGE ROOM
1	REVISION DATE
2	REVISION DATE
3	REVISION DATE
4	REVISION DATE
5	REVISION DATE

DRAWN BY: D. PETERSON
 CHECKED BY: B. HOFMANN
 PROJECT NUMBER: 22-0014

WALL SECTION

A301

THESE DRAWINGS ARE GIVEN IN CONFIDENCE AND SHALL BE USED ONLY IN PURSUANT TO THE AGREEMENT WITH:
PETERSON ARCHITECTURE, P.C.
 NO OTHER USE OR DUPLICATION MAY BE MADE WITHOUT THE PRIOR WRITTEN CONSENT OF
PETERSON ARCHITECTURE, P.C.
 ALL OTHER COPYRIGHT AND COMMON LAW RIGHTS ARE HEREBY SPECIFICALLY RESERVED.

DOOR AND FRAME SCHEDULE

DOOR										FRAME	HARDWARE
NO.	SIZE	TYPE	MATL	GLASS	TYPE	MATL	HARDWARE SET NO.	OPENING RATING	REMARKS		
100-A	3'-0" x 7'-0" x 1 3/4"	A	MTL	--	FI	ALUM	1	--	--	SET 1 ENTRY / EXIT FUNCTION LOCKSET DOOR STOP PANIC HARDWARE (INTERIOR SIDE)	
100-B	3'-0" x 7'-0" x 1 3/4"	A	MTL	--	FI	MTL	1	--	--		
100-C	20'-0" x 14'-0" OHD	B	--	--	--	--	--	--	--		
100-D	12'-0" x 14'-0" OHD	B	--	--	--	--	--	--	--		
100-E	3'-0" x 7'-0" x 1 3/4"	A	MTL	--	FI	MTL	1	--	--		
100-F	3'-0" x 7'-0" x 1 3/4"	A	MTL	--	FI	MTL	1	--	--		
101	(2) 3'-0" x 7'-0" x 1 3/4"	A	MTL	--	FI	MTL	1	--	--		

DOOR TYPES

SCALE: 1/4" = 1'-0"

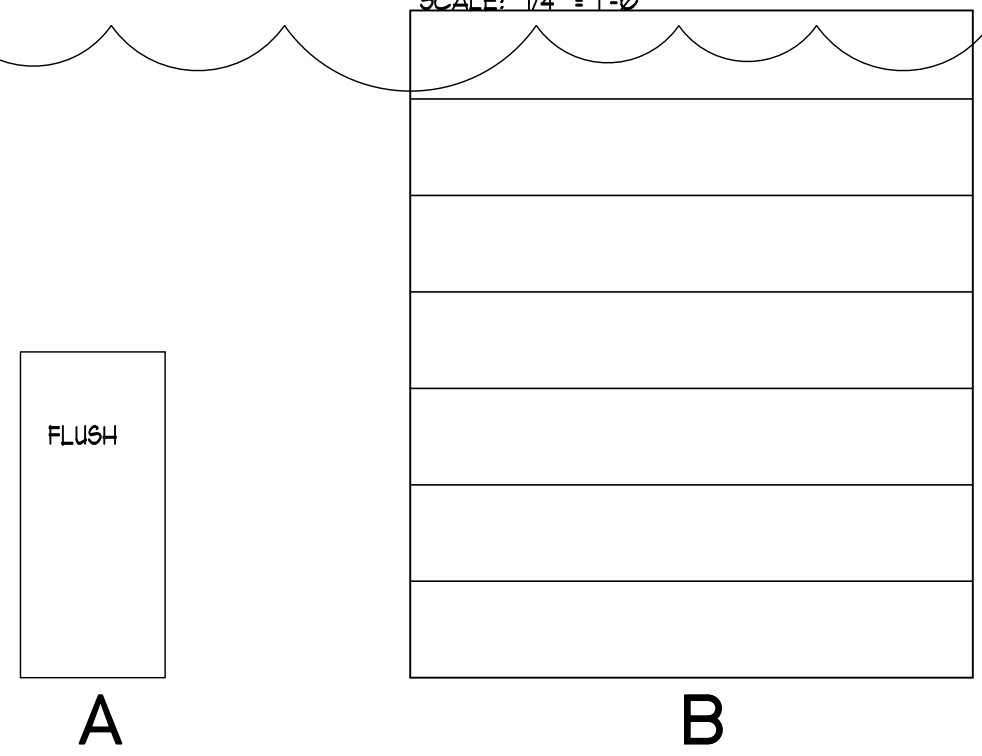

FRAME TYPES

SCALE: 1/4" = 1'-0"

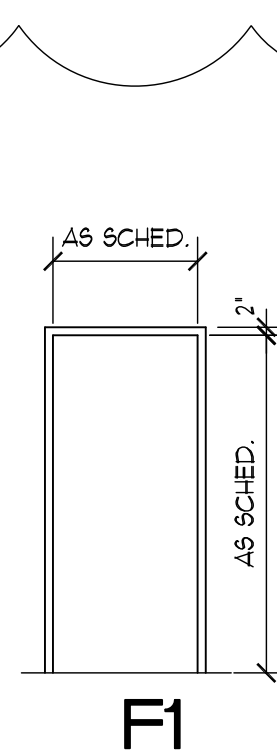

ROOM FINISH SCHEDULE

NO.	NAME	FLOOR		BASE		WALLS				CEILING		REMARKS					
		MATL	FIN	MATL	FIN	NORTH	EAST	SOUTH	WEST	MATL	FIN		HEIGHT				
100	WAREHOUSE	CONC	MFR	--	--	LINER	MFR	--	--	LINER	MFR	LINER	MFR	OPEN	--	--	--
101	STORAGE ROOM	CONC	MFR	--	--	LINER	MFR	--	--	LINER	MFR	LINER	MFR	OPEN	--	--	--

ABBREVIATIONS

ABV	ABOVE	GB	GYPSUM BOARD	REINF	REINFORCED (REINFORCING)
ACT	ACOUSTICAL LAY-IN CEILING TILE	DS	DOWNSPOUT	SCWD	SOLID CORE WOOD
AFF	ABOVE FINISHED FLOOR	ELEC	ELECTRICAL	SHTHG	SHEATHING
ALUM	ALUMINUM	ELEV	ELEVATION / ELEVATOR	ST	STAIN
CB	COVE BASE	GALV	GALVANIZED	R	RADIUS
CL	CENTER LINE	GB	GYPSUM WALLBOARD	RD	ROOF DRAIN
CMU	CONCRETE MASONRY UNIT	HDPL	HIGH-DENSITY PLASTIC LAMINATE	STL	STEEL
COL	COLUMN	INSUL	INSULATE (INSULATION)	S.STL	STAINLESS STEEL
CO	CONCRETE	LAV	LAVATORY	SQ. FT.	SQUARE FOOT
CPT	CARPET	LF	LINEAL FOOT	UNO	UNLESS NOTED OTHERWISE
CS	CONCRETE SEALER	MACHY.	MACHINERY	UR	URINAL
CT	CERAMIC TILE	MECH	MECHANICAL	VCT	VINYL COMPOSITION TILE
DIA	DIAMETER	MFR	MANUFACTURER	VWC	VINYL WALL COVERING
EC	EXPOSED CONSTRUCTION	MTL	METAL	VCB	VINYL COVE BASE
EXP	EXPANSION / EXPOSED	NIC	NOT IN CONTRACT	VB	VINYL BASE
EXST	EXISTING	OFD	OVERFLOW ROOF DRAIN	VIF	VERIFY IN FIELD
EJ	EXPANSION JOINT	PL	PLATE / PROPERTY LINE	WC	WATER CLOSET
FD	FLOOR DRAIN	PLAM	PLASTIC LAMINATE	WD	WOOD
FIN	FINISH(ED)	PORC	PORCELAIN (TILE / BASE)	WB	WOOD BASE
FLR	FLOOR	PT	PAINT		

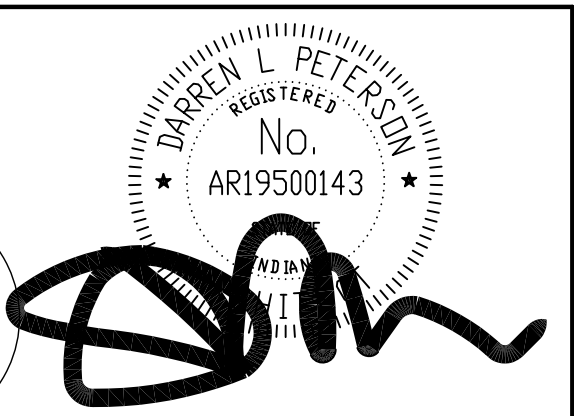

peterson ARCHITECTURE

298 south 10th street
suite 500
noblesville in 46060
p 317.770.9714
f 317.770.9718
studio@petersonarchitecture.com



ADDITION
SONOCO FLEXIBLE PACKAGING
 6502 S. US HWY 31
 EDINBURGH, INDIANA
RUNNEBOHM CONSTRUCTION COMPANY, INC.

STATE SUBMIT
JULY 29, 2022

REVISIONS	REVISION DATE	ADDED STORAGE ROOM
1		
2		
3		
4		
5		

DRAWN BY: B. HOFFMANN
CHECKED BY: D. PETERSON
PROJECT NUMBER: 22-0014

ROOM AND DOOR SCHEDULES

A601

THESE DRAWINGS ARE GIVEN IN CONFIDENCE AND SHALL BE USED ONLY IN PURSUANT TO THE AGREEMENT WITH PETERSON ARCHITECTURE, P.C. NO OTHER USE OR DUPLICATION MAY BE MADE WITHOUT THE PRIOR WRITTEN CONSENT OF PETERSON ARCHITECTURE, P.C. ALL OTHER COPYRIGHT AND COMMON LAW RIGHTS ARE HEREBY SPECIFICALLY RESERVED.

SYMBOLS LEGEND	
	EMERGENCY LIGHT WITH LIGHTED EXIT SIGN MOUNTED 18" BELOW FINISHED CEILING LEVEL, UNLESS OTHERWISE NOTED.
	EXTERIOR REMOTE HEAD
	COMPACT PRO HIGHBAY FIXTURES
	DUPLEX OUTLET 20A-120V • 14" AFF. UNLESS NOTED OTHERWISE.

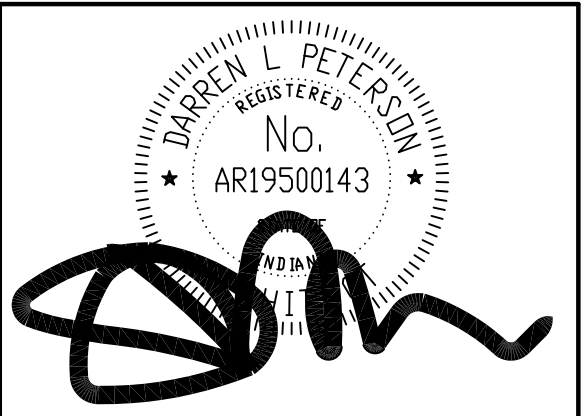
 REGISTERED
 No. ARI9500143
 peterson ARCHITECTURE
 298 south 10th street
 suite 500
 noblesville in 46060
 p 317.770.9714
 f 317.770.9718
 studio@petersonarchitecture.com

Runnebohm
CONSTRUCTION

ADDITION
SONOCO FLEXIBLE PACKAGING
 6502 S. US HWY 31
 EDINBURGH, INDIANA
RUNNEBOHM CONSTRUCTION COMPANY, INC.

STATE SUBMIT
 JULY 29, 2022

REVISIONS:	REVISION	DATE
1	REVISION	AUG. 5, 2022
2	REVISION
3	REVISION
4	REVISION
5	REVISION

DRAWN BY: B. HOFMANN
 CHECKED BY: D. PETERSON
 PROJECT NUMBER: 22-0014

ELECTRICAL PLAN

E101

THESE DRAWINGS ARE GIVEN IN CONFIDENCE AND SHALL BE USED ONLY IN PURSUANT TO THE AGREEMENT WITH
PETERSON ARCHITECTURE, P.C.
 NO OTHER USE OR DUPLICATION MAY BE MADE WITHOUT THE PRIOR WRITTEN CONSENT OF
PETERSON ARCHITECTURE, P.C.
 ALL OTHER COPYRIGHT AND COMMON LAW RIGHTS ARE HEREBY SPECIFICALLY RESERVED.

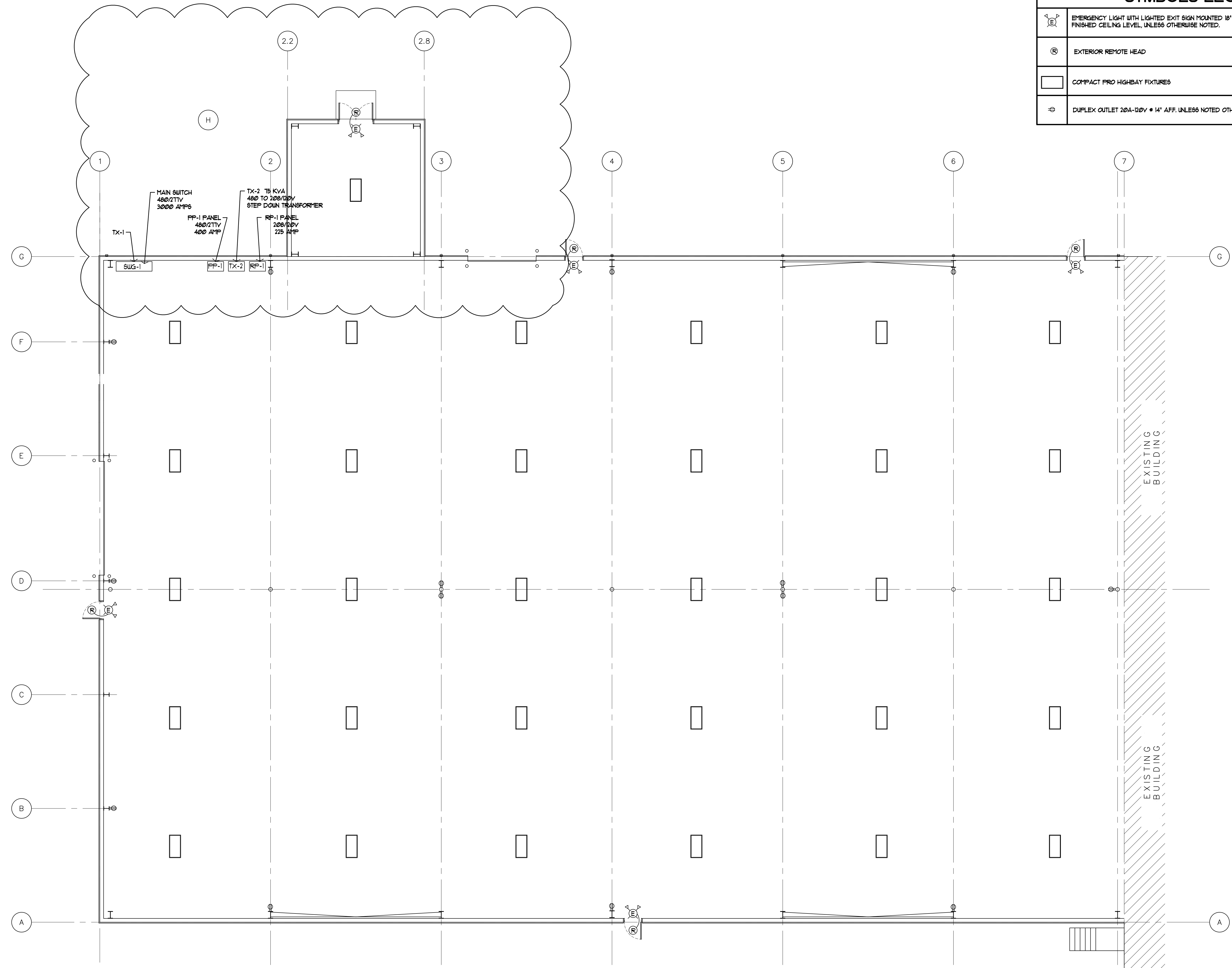

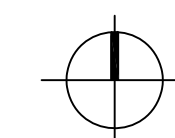

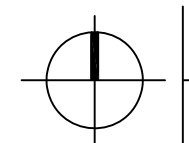
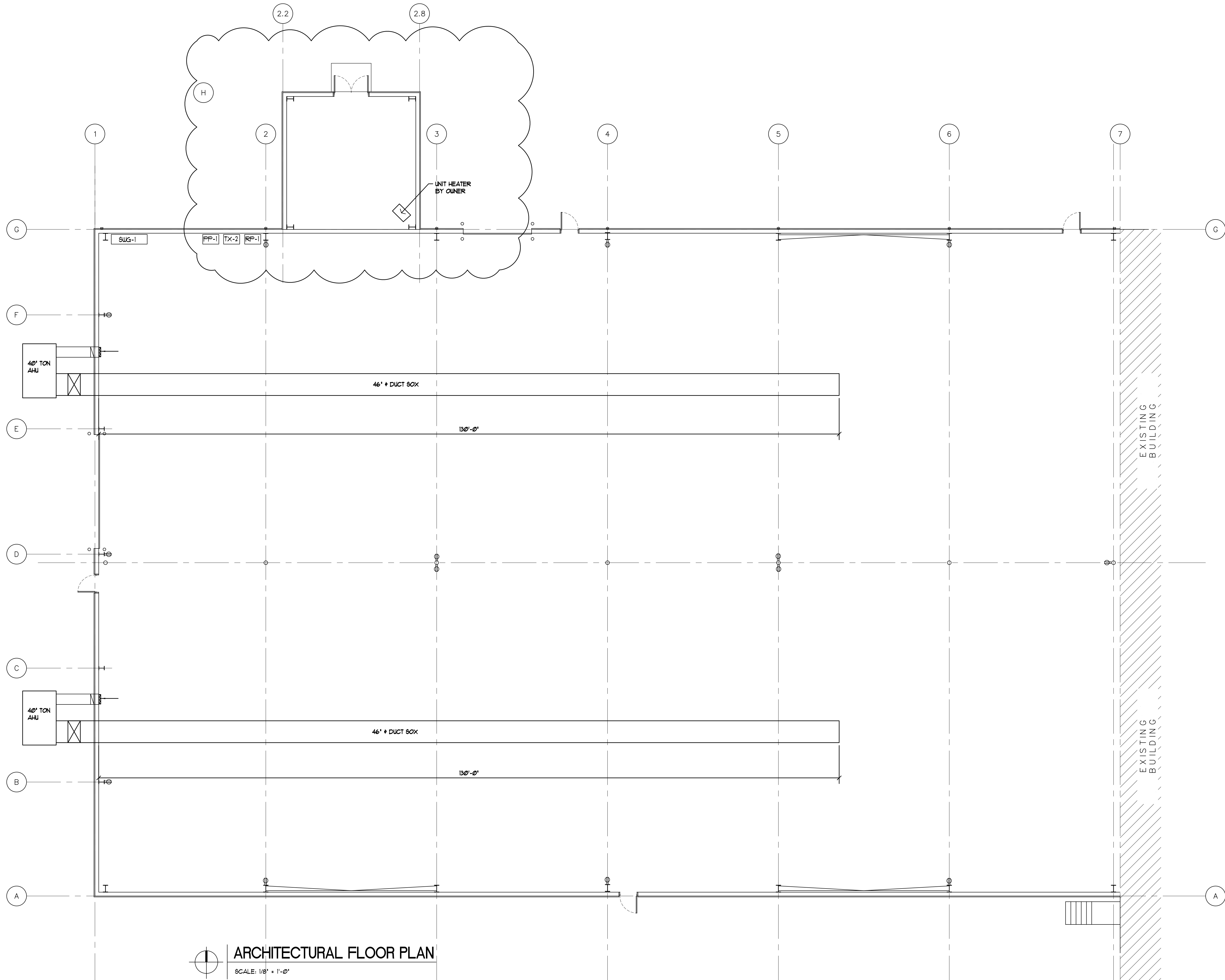
ELECTRICAL FLOOR PLAN
 SCALE: 1/8" = 1'-0"

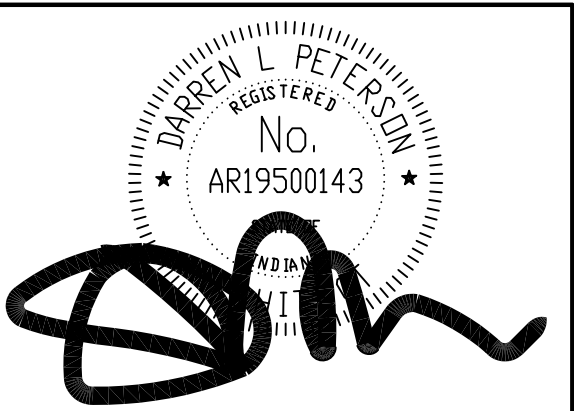

ARCHITECTURAL FLOOR PLAN

SCALE: 1/8" = 1'-0"



peterson ARCHITECTURE
 298 south 10th street
 suite 500
 noblesville in 46060
 p 317.770.9714
 f 317.770.9718
 studio@petersonarchitecture.com



ADDITION
SONOCO FLEXIBLE PACKAGING
 6502 S. US HWY 31
 EDINBURGH, INDIANA
RUNNEBOHM CONSTRUCTION COMPANY, INC.

STATE SUBMIT
 JULY 29, 2022

REVISIONS	ADDED STORAGE ROOM
△ REVISION DATE	ROOM
△ REVISION DATE	...
△ REVISION DATE	...
△ REVISION DATE	...
△ REVISION DATE	...

DRAWN BY: B. HORTMAN
 CHECKED BY: D. PETERSON
 PROJECT NUMBER: 22-0014

MECHANICAL PLAN

M101

THESE DRAWINGS ARE GIVEN IN CONFIDENCE AND SHALL BE USED ONLY IN PURSUANT TO THE AGREEMENT WITH:
PETERSON ARCHITECTURE, P.C.
 NO OTHER USE OR DUPLICATION MAY BE MADE WITHOUT THE PRIOR WRITTEN CONSENT OF **PETERSON ARCHITECTURE, P.C.**
 ALL OTHER COPYRIGHT AND COMMON LAW RIGHTS ARE HEREBY SPECIFICALLY RESERVED.